

DISCLOSURE STATEMENT

September 30, 2022

Carmel Hills
2801 Carmel Road
Charlotte, NC 28226
704-364-8302

Visit our website @ www.carmelhills.org

The mission of Carmel Hills is to provide a retirement community to care for and encourage the Lord's people.

In accordance with Chapter 58, Article 64 of the North Carolina General Statutes of the State of North Carolina:

- this Disclosure Statement may be delivered until revised, but not after February 27, 2024.
- delivery of the Disclosure Statement to a contracting party before execution of a contract for continuing care is required.
- this Disclosure Statement has not been reviewed or approved by any government agency or representative to ensure accuracy or completeness of the information set out.

TABLE OF CONTENTS

I. Organization Introduction	1
Name and Business Address	1
II. Facility Introduction and Informaton	1
Affiliation	1
Accreditation	2
Brief Background on Carmel Hills Management & Directors	2
Physical Property	4
Community Building	4
Dwelling Units	4
Assisted Living Unit	5
Continuing Care Occupants	5
III. Policies	5
Standard for Admissions and Continued Occupancy	5
Transfer and Termination Policies	7
Availability of Dwelling Units & Rooms within the Personal Care Unit	8
Financial Assistance	8
Guidelines for Administration of the Funds	8
Non-Smoking Policy	9
Pet Policy	9
IV. Residential Plans Available	10
Magnolia Plan-No Entrance Fee Required	10
Oak Plan-90% Entrance Fee Refundable	10
Maple Plan-Declining Refund (No Refund After First 21 Months-Includes Life Care)	10
V. Services	10
Independent Residents and Assisted Living Residents	10
Continuing Care	11
Enhancement for Independent Living	12
Other Services	12
VI. Fees	13
Affiliated & Non-Affiliated Residents or Applicants	13
Application Fee	13
Entrance/Residency Fees for Residents Admitted to Dwelling Unit	14
Affiliated Applicant's Entrance Fee/Residency Fee For No Entrance Fee Plan (NEF Plan)	14
Non-Affiliated Applicant's Entrance Fee/Residency Fee For No Entrance Fee Plan (NEF)	14
Monthly Cost-Of-Care	15
Fees for Transferring Between Dwelling Units Including Marriages	16
Fees for Transferring to Assisted Living Unit or Nursing Facilities	16
Entrance Fee for Residents Admitted Directly to the Assisted Living Facility	17
Monthly Cost-Of-Care for Residents Admitted Directly to the Assisted Living Facility	17
Other Fees	17
Payment Policies	18
Notification of Fee Increases	19
Changes in Fees for Previous Five Years	20
VII. Refund Policies	25

TABLE OF CONTENTS

No Entrance Fee Plan (Magnolia)	26
90% Refundable Entrance Fee Plan (Oak)	26
Declining Refund Entrance Fee Plan (Maple)	26
VIII. Early Reservation Agreement	26
IX. Future Residency Agreement	27
X. Financial Information	28
Financial Overview	28
Certified Financial Statement	28
Interim Financial Statement	28
Pro Forma Financial Statement	28
Tax Consequences	28
XI. Reserve and Prepayment	28
Reserve Funding	28
Prepayment Policy	29
XII. Facility Development/Expansion	29
XIII. Narrative of Material Variances	29
XIV. Other Material Information As Applicable	29
XV. Attachments	29
A. Carmel Hills Dwelling Unit Entrance Agreement (3 plans)	
A1. No Entrance Fee Plan (Magnolia)	30
A2. 90% Refundable Entrance Fee (Oak)	40
A4. Declining Refund Entrance Fee (Maple)	50
B. Personal Care Agreement Between Carmel Hills and Resident	61
C. Early Reservation Agreement	67
D. Future Residency Agreement	69
E. Current Certified Financial Statement	
F. Interim Financial Statement	
G. Forecasted Financial Statements	
H. Residency Assistance Fund Letter & Application	74
I. Pet Policy	77
J. Floor Plans	
K. Community Building General Layout	
L. Site Plan	
M. Narrative of Material Variances	

Carmel Hills
Charlotte, NC
Disclosure Statement

I. Organization Introduction

Name and Business Address of the Continuing Care Facility:

The name of the continuing care facility is Carmel Hills. Carmel Hills' business address and physical facilities are located at 2801 Carmel Road, Charlotte, NC 28226. It was incorporated under the laws of North Carolina on June 17, 1977, as a non-profit corporation.

II. Facility Introduction and Information

Affiliation:

Carmel Hills was formed to provide a residential retirement facility for older brothers and older sisters associated with a group of Christians commonly known as Plymouth Brethren. (According to the U.S. Department of Commerce Census of Religious bodies, Bulletin #6 1936). Insofar as Carmel Hills was formed under the principles of the group defined in the general statement, (pg. 1 of the referenced census document)* and is currently managed and directed by those associated with the referenced group, Carmel Hills remains in association with them. However, as delineated in the general statement of the referenced census document,* they have no formal structure of hierarchy. Therefore, there are no formal agreements between Carmel Hills and the referenced fellowship of Christians. Members of the Board of Directors of Carmel Hills are currently selected by Charlotte Gospel Hall, which is an assembly of Christians located in Charlotte, NC, identified with those denoted by the census report* referenced above. Although Carmel Hills routinely solicits and receives contributions from assemblies and individuals in these assemblies, such assemblies and individuals have no contractual obligation, or responsibility, either explicitly or implicitly, for the continued support and funding of Carmel Hills. Carmel Hills does give preferential treatment to individuals associated with the Christian fellowship denoted above* in its selection procedures and its scheduled rates. Carmel Hills is exempt from Federal income taxation under paragraph 501 (c) (3) of the Internal Revenue Code, which exempts certain charitable and religious organizations from income taxation.

*U.S. department of Commerce Census of Religious Bodies, Bulletin #6, 1936

Accreditation:

Licensed to operate a Home for the Aged by the State of North Carolina Department of Human Resources Division of Facility Services.

Brief Background on Carmel Hills' Management and Directors:

Mr. Steve McDonald - 14210 Lavender Trace Ct., Charlotte, NC 28273. Mr. McDonald graduated from LeTourneau University in 1983, he has been employed in various aspects of fluid power systems and component distribution industry, holding various positions such as hydraulic power unit builder and draftsman, inside sales manager, mobile equipment inside sales specialist, territory manager in Atlanta and South Georgia, and territory manager in the Charlotte, NC trading area. Mr. McDonald is currently employed at AFP Industries, Inc. Mr. McDonald served as an advisor to Carmel Hills for over 5 years and became a board member in June 2014 and has served as Vice President since June 2015. Mr. McDonald moved from Vice President to President in July 2017.

Mr. Bob McGarty - 4920 Chestnut Lake Drive, Charlotte, NC 28227. Mr. McGarty has been Vice President since June of 2019.

Mr. Sam Jeanjaquet - 172 Whitworth Street, Thousand Oaks, CA 91360. Mr. Jeanjaquet retired in 2001 from Rockwell International after a 34-year career as a research chemist. Prior to working for Rockwell International, he spent about 9 years at TRW Systems. His work after graduating from the University of New Mexico with a MS in Analytical Chemistry in 1966 was in corrosion, and in electroplating and battery development. After serving as an Advisor to Carmel Hills for about a year, he became a Board Member June 2002. He has served as Secretary since June 2005

Mr. Paul Palmer (Jr.) - 3104 Grandeur Rd., Charlotte, NC 28269. Mr. Palmer emigrated from Jamaica in 1977 and became a US citizen in 1984. He spent about 8 years working for Bank of America where he served as a bank manager, vice president, in 4 different centers. During those 8 years, he also spent close to 3 years working as an assistant (operations) manager. After moving to Charlotte in 2006, Mr. Palmer began a career with Lending Tree where he spent almost 5 years working as the Senior Manager of Consumer Delight. He currently is working as a consultant for Syntrix Consulting Group, a healthcare IT company, where he assists with business development and report development. Mr. Palmer was an advisor to Carmel Hills for over two years and has served as a Board Member since February 2011 and Treasurer since February 2012.

Mr. Craig Robson - 8728 Ottawa River Circle Fountain Valley, CA 92708. Mr. Robson is a licensed attorney in California since 2000. He is currently employed with the law firm, Corfield Feld LLP, in San Juan Capistrano, CA. He has served on the Carmel Hills Board since 2021.

Mr. Paul Palmer - 2708 Manor Stone Way, Indian Trail, NC 28079. Mr. Palmer was Vice President of Corporate Sales for Fine Air, an air cargo company in Florida serving the Caribbean. He started his career at Air Jamaica Cargo. While with Air Jamaica, he spent time in London, England and received aviation training from British Airways. Fine Air was the largest all cargo airline at Miami International Airport. Mr. Palmer is currently the Sr. Transportation Consultant for AmeriJet International, Inc, an all cargo airline in Miami, FL. He has served on the Carmel Hills Board since October 2000.

Mr. Larry Stassel - 2733A Carmel Road, Charlotte, NC 28226. Mr. Stassel was president of Stassel Construction. After retirement he was responsible for the construction of facilities for and starting up the operation of Emmanuel Home, a Christian Assisted Living Facility in Pennsylvania. He has now retired from that organization. He also serves as President of the Fund for Christian Service, which is a not-for-profit, charitable, tax-exempt organization created for the purpose of channeling funds for missionary and Christian work, including needs at Bible Camps, schools, medical work, radio broadcasts and literature work in foreign countries and in the USA and Canada, primarily for spreading the gospel of our Lord Jesus Christ. He has served as a Carmel Hills Board member since 1977, as President from 1987 to 1989 and as Secretary from 1989 to 1991. Mr. Stassel then served as President again from July 2016 to June 2017. From July 2017 to June 2019 Mr. Stassel served the board as Vice President.

Mr. Gabriel Iorga - 633 Courtney Lane, Matthews, NC. Mr. Iorga has been a Registered Nurse since 1997. He received his B.S.N. from California State University at Long Beach. He has more than 20 years of experience as a supervisor and consulting Registered Nurse. In 2015 Mr. Iorga joined the team at Carmel Hills. He became a licensed Administrator in 2016 with the state of NC and later that year became the Administrator-of record at Carmel Hills. He has previous experience at Carmel Hills as a board advisor in 2004 and as a member in June of 2005 to 2009.

All of the Directors of Carmel Hills serve on a volunteer basis. They receive no salary for that work. No company has a 10% or greater interest in any board member or officer that will provide services of \$500 or more to the facility or its residents, and that no board member has a 10% or greater interest in any company that will provide goods or services of \$500 or more to the facility or its residents. Specifically, such persons either personally or through companies in which they have a 10% or greater interest do not, nor do they intend to, provide such things as goods, leases or other services to Carmel Hills or to the residents of Carmel Hills for compensation.

The Directors and Companies in which the Directors have a 10% or greater interest do provide services to Carmel Hills and its residents gratuitously. Several of the Directors have invested in various bonds offered by Carmel Hills. These bonds were sold to individual Directors at full market value. The interest rate of these bonds was no greater than the prevailing current interest rate for like investments at the time the bonds were issued. The price for bonds paid by Directors and the interest rate received were identical to the price and the rate offered to all other purchasers.

Pursuant to the disclosure requirements of the North Carolina Disclosure Statute, Carmel Hills hereby states that none of its management personnel or Directors have been convicted of a felony or pleaded nola contendere to a felony charge, or have been held liable or enjoined in a civil action by final judgment in a felony or civil action which involved fraud, embezzlement, fraudulent conversion, or misappropriation of property, nor are any such individuals subject to a current effective injunctive or restrictive court order, nor have they within the past five years had any State or Federal license or permit suspended or revoked as the result of any action brought by a government agency or department, in regard to any order or action which arose out of or is related to business activity or health care, including actions affecting a license to operate a foster care facility, nursing home, retirement home, home for the aged, or facility subject to G.S. 58-64 of the North Carolina General Statutes or a similar law in another state.

Physical Property:

Carmel Hills is located on 15 acres of land in southeast Charlotte, NC. Within the 15 acre site is a Community Building, initially constructed in 1980, with additions added in 1984, 1985, 1987, 1991 and 1995. Approximately one-third of the site is a large flat wooded area adjacent to Carmel Road. The land to the rear of the community building is heavily wooded, sloping down to a 1 acre lake. The lake is the focal point for five duplex units, which are somewhat separate from other housing facilities. Throughout the site there are trails and clearings for the use and enjoyment of the residents. Attached hereto is an exhibit marked "Site Plan" which provides a general overview of the facilities of Carmel Hills. See Attachment K.

Community Building:

The Community Building serves as the focal point for most Carmel Hills activities. The Community Building contains a main lounge area, which provides a library, fireplace, organ and piano. The Community Building also contains a central dining area and food service section as well as several offices. The Community Building contains the majority of the dwelling units at Carmel Hills and also contains the Assisted Living unit. The Community Building contains approximately 42,300 square feet. Attached hereto is an exhibit marked "Community Building" which provides a general overview of the central part of the Community Building. See attachment J.

Dwelling Units:

Carmel Hills provides 41 Dwelling Units which consist of:

Seven "A" Units. This unit is located in the Community Building and contains approximately 350 square feet of living space with one main room and a private bath. The main room consists of a bed-sitting room, and a kitchenette equipped with sink, refrigerator, and stovetop unit or stove.

Eight "B" Units. This unit is located in the Community Building and contains approximately 450 square feet of living space with one main room and a private bath. The main room consists of a bed-sitting room, and a kitchenette equipped with sink, refrigerator, and stove.

Ten "C" Units. This unit is located in the Community Building and contains approximately 600 square feet of living space, which is divided into the following: a living room, dining area, bedroom, and full bath. This unit also contains a separate kitchen complete with pantry, sink, refrigerator, and stove.

One "E" Unit. This unit is located in the Community building and contains approximately 950 square feet of living space, which is divided into the following: a bedroom with ensuite full bathroom, a separate kitchen complete with walk in pantry, sink, refrigerator, stove, microwave and an open concept dining, sitting area leading into a larger living room/bonus room with its own full bath and storage areas.

Four "D" Units. This is located in the Community Building and contains approximately 900 square feet of living space, which is divided into the following: a living room, dining area, and two bedrooms, with each bedroom serviced by its own bathroom. The unit also contains a separate kitchen complete with pantry, sink, refrigerator, and stove.

Ten "Cottage/Duplex Units". This is housed in one of five separate buildings apart from the Community Building. This unit contains approximately 1,130 square feet of living space. The unit consists of a living room, dining area, and two bedrooms. Each bedroom is serviced by its own bathroom. The unit also contains a separate kitchen complete with pantry, washer, dryer, sink, refrigerator, and stove.

One "Cabin". This unit is a log cabin with approximately 896 square feet of living space. It contains a living/dining room, one bedroom, a fully equipped kitchen and full bath. It is a separate building apart from the community building. It fronts onto Carmel Road.

Attached hereto is an exhibit marked "Floor Plans," which provides an overview of each unit. See attachment I.

Assisted Living Unit:

The Assisted Living Unit is housed in the Community Building. The Assisted Living Unit contains 24 rooms. Each room is large enough to accommodate two beds. We are licensed at 38 beds. As per our previous discussions with the Department of Insurance, Financial Evaluation Division, the Board considers 30/31 to be "full" because at any time we can be required by our contracts as a Continuing Care Retirement Community, to provide domiciliary care for residents from the independent section of Carmel Hills. Although such rooms may be occupied by one person, Carmel Hills makes no assurance or claims that such rooms will continue with single occupancy. The Licensed Domiciliary Care provides on-site care facilities for those residents who need assistance with personal hygiene and limited assistance in personal care.

Continuing Care Occupants: Carmel Hills anticipates that it will provide continuing care coverage for approximately 65 residents during 2022.

III. Policies

Standard for Admissions and Continued Occupancy:

Carmel Hills generally requires that all applicants be over age 62 years and capable of independent living, as solely determined by the Admissions Committee of Carmel Hills and the policies as determined by the Board of Directors. Acceptable applicants must demonstrate their financial ability, as solely determined by the Admissions Committee of Carmel Hills, to fully sustain themselves as a resident of Carmel Hills for the remainder of their lives. Carmel Hills may make exceptions to the above criteria, on a case by case basis and in consideration of such factors as the applicant's service to the fellowship of Christians (denoted by the referenced census bulletin)*, the availability of funds by Carmel Hills, the availability of space within Carmel Hills, and other extenuating circumstances.

The first ninety (90) days of occupancy at Carmel Hills by a new resident constitutes a trial period during which a new resident may be required to terminate residency at Carmel Hills if the Board, in its sole discretion, determines that a resident is unable to make a physical or mental adjustment to the style of living provided. This trial period also serves to establish whether the applicant's physical and mental condition may have deteriorated since such applicant was accepted for admission. If an applicant prior to the ninety (90) day trial period, is unable to establish, to the sole satisfaction of the Admissions Committee of Carmel Hills, that they are mentally and physically capable of living at Carmel Hills and making the necessary adjustments to the style of living provided, then the resident shall be terminated, and refunded as provided under the provisions stated in Section VII.

In the application, the applicant has provided Carmel Hills certain financial information upon which Carmel Hills shall rely in reviewing the application. The applicant represents that such financial information is true, accurate and correct. The applicant agrees not to deplete or otherwise dispose of any assets, cash or property of the applicant, before and after becoming a resident of Carmel Hills, through gifts or any other voluntary means to such an extent that the ability of the applicant to meet the monthly payments due for the Cost-of-Care shall be jeopardized. Carmel Hills may require such applicant not to make such disposition if, in the sole discretion of the Admissions Committee, such a disposition will deplete the applicant's or resident's assets in a manner that will jeopardize the applicant's or resident's ability to continue to meet the monthly payments for the Cost-of-Care.

A resident's privilege of living at Carmel Hills shall continue for the lifetime of such resident unless terminated under the terms set out in the Entrance Agreement and specified herein or unless terminated by such resident. However, neither the Entrance Agreement nor this disclosure statement is a lease and these documents do not create any interest on the part of any resident in the real property or personal property of Carmel Hills. The occupancy privilege of a resident does not and shall not inure to the use or benefit of any person, firm or corporation other than such resident. The rights of occupancy and all other rights of a resident shall at all times be subordinate and junior to the lien of any/all deeds of trust which might be executed by Carmel Hills.

*U.S. Department of Commerce Census of Religious Bodies, Bulletin #6, 1936

Transfer and Termination Policies:

The first ninety (90) days of the occupancy at Carmel Hills by a resident constitutes a trial period during which a resident may be required to terminate residency at Carmel Hills if the Board, in its sole discretion, determines that a resident is unable to make a physical or mental adjustment to the style of living provided.

A resident may voluntarily terminate residency at Carmel Hills at any time.

A resident shall be required to abide by the policies and regulations established from time to time by the Board concerning the conduct and activity of all residents of Carmel Hills. Carmel Hills may terminate a resident's occupancy for failure to comply with such policies and regulations.

As part of the application procedure, each applicant must furnish Carmel Hills with certain specified financial and medical information. Carmel Hills may terminate a resident for falsifying or failing to reveal financial and medical information requested on the application forms.

The Board shall have a right to terminate the residency of a resident at Carmel Hills at any time for what is, in the sole judgment and discretion of the Board, any just or sufficient cause, and any such termination shall be final and conclusive. Any refund shall be pursuant to contract.

In the event of a termination of residency the only refund of the Entrance Fee shall be as provided in Section VII subsection labeled "Refund Policies" (Pages 26-28)

Carmel Hills maintains the right to transfer a resident, either temporarily or permanently, to another facility when nursing care is required under the prescription or direction of a resident's physician or other licensed physician of Carmel Hills' choosing.

If Carmel Hills determines, in its sole discretion, that a resident has become so physically or mentally ill or abusive as to actually or perceptively jeopardize the health or peace of other residents of Carmel Hills, then Carmel Hills shall have the right to transfer such resident to such other facility as Carmel Hills, in its discretion, and upon the order or prescription of such resident's physician or the order of a licensed physician selected by Carmel Hills, shall determine to be in the best interest of such resident. The transfer shall be according to the conditions and procedures specified in paragraph (2) of rule 10A NCAC 13F.0702 effective July 1, 2004.

Individuals admitted directly to the Assisted Living Unit of Carmel Hills and who are not under continuing care coverage; occupy such facility on a day to day basis. Carmel Hills may transfer or discharge such residents upon its sole discretion. Carmel Hills may transfer or discharge such residents when additional beds are necessary for continuing care residents or Affiliated Applicants. Carmel Hills is not obligated to convert any or all rooms in the Assisted Living Unit from single occupancy to double occupancy before discharging a resident not under continuing care.

Carmel Hills, in its sole discretion, can terminate a resident's occupancy for such resident's failure to make the prescribed payments in a timely manner.

Availability of Dwelling Units and Rooms within the Assisted Living Unit:

A Dwelling Unit or a bed in the Assisted Living Unit may be made available by Carmel Hills to a different or new resident under the following circumstances:

1. termination of the occupancy of a prior resident
2. transfer of a resident to another unit within Carmel Hills
3. transfer of a resident to a nursing care facility or other health care facility outside Carmel Hills
4. allowing an additional individual to share a currently occupied Dwelling Unit
 - only upon request of all residents then occupying the Dwelling Unit-and-
 - only with the approval of Carmel Hills
5. admitting a resident or applicant to a then occupied room in the Assisted Living Unit

Financial Assistance:

Carmel Hills has a policy of trying to assist qualified and needy applicants or residents who are unable to meet all of the financial requirements. The Board will determine in its sole discretion whether to waive or reduce certain financial requirements and the terms by which such reduction or waiver will be provided. Residents or applicants who feel financial assistance may be necessary are encouraged to inquire. Specific contributions to provide this assistance are received from time to time.

The Carmel Hills Resident's Assistance Fund (RAF) was established (prior to 1980) to provide assistance to some of the Lord's people who may not be able to live in Carmel Hills without some financial assistance.

Opportunity is given to any who want to contribute to this fund, to do so by making tax-deductible contributions to Carmel Hills, designated for the "*Carmel Hills Resident's Assistance Fund*". Contributions may be made in cash, in property, by will or by any legitimate means.

The Fund is administered by the Carmel Hills Board of Directors which may establish a committee for this purpose. Administration will be in accordance with the guidelines contained herein and any guidelines established in the future by the Carmel Hills Board of Directors.

At the discretion of the Board of Directors, the Fund (RAF) may be used to provide assistance for entry into and/or continuing maintenance in either the Residential Section or the Assisted Living Unit of Carmel Hills or any other facility serving under the jurisdiction of Carmel Hills.

Guidelines for Administration of the Fund

1. Both the principal and any interest earned by the Fund are available for use in the purposes of the fund.
2. Contributions to the Fund may be received from assemblies and individuals in assemblies and from other Christians who are sympathetic with the purposes of the Fund.
3. Assistance from the Fund may be provided to anyone who is in regular fellowship in one of the assemblies expressing practical fellowship with Carmel Hills and the Charlotte Gospel Hall. Such fellowship must have been in effect for a reasonable time. From time to time, the Board of Directors may chose to amend this policy for specific situations and for specific periods of time. Such changes will be recorded in the board minutes.

4. Candidates for assistance must:
 - Meet all entrance requirements of Carmel Hills except the financial requirements.
 - Fill out and submit a "Resident's Assistance Fund Application".
 - Be commended to the Carmel Hills Board for assistance by his or her local assembly.
 - Be willing to use his or her own resources as far as possible and be willing to accept whatever appropriate Social Security or other help which may be available.
5. The local assembly and the family of the individual should be willing to make contributions to the Fund or to the individual's financial needs as they are able and are free before the Lord to do so.

Specific donor contributions for restricted projects are used only for those projects.

Non-Smoking Policy

Carmel Hills is a Smoke Free facility. Residents and their guests are not permitted to smoke in their Independent Living Units ("Dwelling Units"). In order to assure the health and safety of all of its Residents, Carmel Hills prohibits smoking in all common areas and in all the Assisted Living rooms.

Pet Policy

Pets may be permitted under certain guidelines, in accordance with Carmel Hills Pet Policy currently in effect. We have adopted the following pet policy: Pets are permitted in the Cottage/Duplex units. No pets are permitted in the main building or any of the Independent Living Units ("Dwelling Units") in the main building. A separate signed Pet Policy Agreement and \$500 non-refundable pet fee is required. Carmel Hills also has swans on the lake as well as numerous birds and other wild life within the Carmel Hills campus. With a heavily wooded site, you will see a large variety of small birds, herons, hawks, owls and other wild species. Properly trained pets make regularly scheduled visits to our Assisted Living for the pleasure of those residents who enjoy live animals.

IV. Residential Plans Available

Three Plans are available. They are:

1. Residency Fee only. Hereafter called **Magnolia Plan**-admittance to Carmel Hills assisted living is not guaranteed.
2. 90% Refundable Entrance Fee. Hereafter called **Oak Plan**-admittance to Carmel Hills assisted living is not guaranteed.
3. Declining Refund Entrance Fee (Zero refund except during the first 21 months of occupancy). Hereafter called **Maple Plan**.

V. Services

Independent Residents and Assisted Living Residents

Residents residing in the Dwelling Units of Carmel Hills receive the following benefits:

1. Bi-weekly cleaning of each Dwelling Unit;
2. Laundry of bed linens;
3. All utilities--heating, air conditioning, gas, electricity, trash removal. Residents pay individually for telephone and cablevision service;
4. Homeowners insurance on the building. Residents must provide for their own renters insurance on their personal property if they desire;
5. One well-balanced meal each day served semi-cafeteria style in the dining room. The resident's plate is prepared by the food service department in the resident's presence, and the resident selects his own salads, drinks, etc. Residents may prepare additional meals in their own Dwelling Unit;
6. Complete use of all common areas, including lounge, library, dining room, exercise area, porch, lawn, lake, parking area, nature trails and walks;
7. Mail delivered daily, except on postal holidays, to residents' private locked boxes located in the lobby, or lower hall;
8. Free use of laundry facilities for personal laundry;
9. Maintenance and repair of all Carmel Hills' facilities;
10. Limited care in Carmel Hills' Assisted Living Unit, if needed. A semi-private room will be provided. The Care Unit is limited to such functions as may be provided in a "domiciliary home," as such term is defined under North Carolina General Statutes Chapter 131E-101, et. seq. in that, medical care in Carmel Hills is usually occasional or incidental, such as may be required in the home of any individual or family, but the administration of medication is supervised. Continuing planned medical and nursing care to meet the resident's needs may be provided under the direct supervision of a physician, nurse, or home health agency. Residents residing in the Assisted Living Unit receive three well-balanced meals per day. In addition, there are a number of intangible benefits provided residents including the following:

(a) Opportunity to have freedom from loneliness--in addition to other Christian residents, there are many from the local assembly at Charlotte Gospel Hall who spend time at Carmel Hills. Residents are free to invite their own family and friends, and there are frequent visitors from other parts of the country.

(b) Increased fellowship with other Christians.

(c) Less stress from the many financial responsibilities of home ownership, including freedom from repairs, upkeep, grass cutting and snow shoveling.

(d) Organized meetings and activities.

(e) Ability to come and go as resident wishes.

Continuing Care:

Residents initially admitted to the Dwelling Units or initially admitted directly to the Assisted Living Unit under an agreement for continuing care, may be transferred by Carmel Hills to another licensed North Carolina domiciliary care facility or a licensed North Carolina nursing care facility approved by Carmel Hills should they require a level of care beyond what can be provided at Carmel Hills. All residents except those under the Declining Refund Entrance Fee (Maple Plan) shall pay to such facility the rates charged for services rendered.

When a Declining Refund Entrance Fee (Maple Plan) resident is transferred to such a nursing care facility licensed by the State of North Carolina and approved by Carmel Hills, Carmel Hills will pay the Basic Monthly Service Charge of the nursing care facility at the rate for a semi-private room for such nursing care facility. A Declining Refund Entrance Fee (Maple Plan) resident may be transferred to another care facility if: (1) Carmel Hills determines, in its sole discretion, that a resident has become so physically or mentally ill as to jeopardize such resident's health or peace or as to jeopardize the health and peace of other residents; or (2) if a similar determination is made by the resident's physician, provided that Carmel Hills agrees with such physician's determination. Should Carmel Hills disagree with such physician's determination, then Carmel Hills shall select a licensed physician to make an independent determination. Such a determination shall be conclusive as to whether or not the resident shall be transferred.

If a Declining Refund Entrance Fee (Maple Plan) resident moves or is transferred to a nursing care facility under one of the above conditions, all expenses incurred for such resident's occupancy and care in such receiving nursing care facility, with the exception of the receiving facility's basic Monthly Service Charge at a semi-private room rate, shall be borne by such resident. Carmel Hills will only pay the receiving facility's basic Monthly Service Charge to the extent it is not covered by a resident's insurance and/or Medicare. In no event shall Carmel Hills pay for ancillary services provided to the transferred resident. Carmel Hills will also not pay for the use and maintenance of respirators, heart lung machines, dialysis machines or any other life support equipment or machinery. Carmel Hills will not be responsible for any transportation activities related to the above mentioned equipment or procedures. While a resident is an occupant of any such nursing care facility, such resident will be obligated to pay the then current Monthly fee of \$3,399 for a semi-private room.

Enhancements for Independent Living

Available to Current Independent Residents in their apartments at an additional \$500/month. Any Transfers to Assisted Living are based on medical necessity, acceptance and availability.

Criteria - Must be able to: Use the phone; Ambulate; Bathe & transfer in and out of tub or shower; Manage medications; and Manage cash & finances.

1. Offering

- Three Meals Per Day-in main dining room as per scheduled menu (we can accommodate therapeutic diets as per doctors' orders)
- Light Housekeeping-done weekly
- Personal Laundry-done weekly (No Ironing)
- Schedule Transportation

2. Additional

- Life Line: \$42.00/month
- List Responders (Excluding Employees of Carmel Hills)
 1. _____
 2. _____
 3. 911
- Personal Shopping or grocery shopping - Monday - Thursday \$25.00 per hour (or \$15.00/additional half hour or fraction) Must be scheduled in advance thru office
- Transportation: Three free trips to and from doctors per month. Additional trips within 7 miles @\$25.00/trip.

Not available in Independent Living: Medication management; Bathing, grooming, dressing; Management of finances or cash; or Transportation before 8am and after 4pm.

Other Services:

Carmel Hills is under no affirmative obligation to provide any services beyond what is herein indicated and under the terms so indicated. Guest meals and a two (2) bed guest room are available upon advance reservation and availability of the guest room, for a fee of \$7.50 per meal and 45.00 per night. Carmel Hills may also provide additional services not herein indicated, at an additional fee. Any additional services which Carmel Hills may provide from time to time are done so at Carmel Hills' sole discretion and shall not be considered an entitlement by any resident.

VI. Fees

Affiliated and Non-Affiliated Residents or Applicants:

Fees may vary between those Carmel Hills residents and applicants who are associated with the company of Christians identified per subject census document* and those who are not associated. Individuals who are associated with the company of Christians identified per the subject census document* shall hereinafter be referred to as Affiliated Residents or Affiliated Applicants. To qualify for affiliation, the applicant must have been identified with a congregation defined by the subject census document* prior to his or her making application to Carmel Hills. When application is made jointly by a husband and wife, or by two or more long established friends who have previously lived together, if either spouse or any of the friends are affiliated with those identified by the census,* then for purposes of classification, determination of fees, and rights to a certain level of services, both spouses and all of the friends shall be considered in affiliation with those identified by the census bulletin.* The Admissions Committee shall determine, in its sole discretion, whether a group of individuals are long established friends who have previously lived together. If a resident, formerly not affiliated with those identified by the census bulletin,* subsequently becomes affiliated with those identified by the census bulletin,* he or she shall still be deemed to be Non-Affiliated for the purposes of determining fees, rights to a certain level of services, and priority for limited facilities. When spouses or long established friends, having previously lived together, do not apply jointly, each individual's affiliation with those identified by the census bulletin* will be determined separately. A decision on whether an individual is affiliated with those identified by the census bulletin* is based solely on a determination by the Admissions Committee of Carmel Hills. The Admission Committee's finding shall be final and conclusive.

Application Fee:

A \$200 application fee for both Affiliated and Non-Affiliated Applicants is paid with the presentation of a written application to Carmel Hills. Each individual must submit a separate application and a separate application fee. Applications are said to be "joint" when such applications are submitted together at the same time and are indicated on the application as "joint". The application fee is non-refundable and is not part of the Entrance Fee, Residency Fee, or Security Deposit.

*U.S. Department of Commerce Census of Religious Bodies, bulletin #6, 1936

Entrance/Residency Fees for Residents Admitted to Dwelling Unit:

Residents admitted directly to the Dwelling Units at Carmel Hills must pay a onetime Entrance Fee or Residency Fee. A residents privilege of living at Carmel Hills shall continue for the lifetime of such resident unless terminated under the terms set out in their specific Entrance Agreement or unless terminated by such resident (see item #41 in contract). The amount of the fee varies according to the size of the Dwelling Unit. The amount of the Entrance Fee or Residency Fee also differs between Affiliated Applicants and Non-Affiliated Applicants. The Entrance Fee or Residency Fee currently for one or more individuals, admitted jointly (i.e. admitted at the same time after submitting a joint application), to a then unoccupied Dwelling Unit is as follows:

Affiliated Applicant's Entrance Fee / Residency Fee (Applies to Magnolia Plan Only)

Entrance Plan Chosen	* Magnolia Residency Fee	Oak 90% Refundable Entrance Fee	Maple Declining Refund Entrance Fee
Dwelling Unit			
A Unit	\$4,268	\$ 64,230	\$ 85,637
B Unit	\$4,582	\$ 78,170	\$104,227
C Unit	\$5,443	\$ 97,634	\$130,181
D Unit	\$6,371	\$139,458	\$185,943
E Unit	\$6,371	\$139,458	\$185,943
Cabin	\$5,899	\$118,549	\$158,066
Cottage/Duplex Unit	\$6,828	\$154,950	\$206,599
Second Person Fee	\$3,365	\$ 55,810	\$ 74,415

Non-Affiliated Applicant's Entrance Fee/ Residency Fee (Applies to Magnolia Plan Only)

Entrance Plan Chosen	* Magnolia Residency Fee	Oak 90% Refundable Entrance Fee	Maple Declining Refund Entrance Fee
Dwelling Unit			
A Unit	\$10,669	\$ 77,075	\$102,767
B Unit	\$11,461	\$ 93,806	\$125,073
C Unit	\$13,610	\$117,164	\$156,219
D Unit	\$15,923	\$167,348	\$223,130
E Unit	\$15,923	\$167,348	\$223,130
Cabin	\$14,745	\$142,257	\$189,675
Cottage/Duplex Unit	\$17,069	\$185,912	\$247,922
Second Person Fee	\$8,419	\$ 66,975	\$ 89,299

*Residency Fee applies to Magnolia plan only

Individuals admitted directly (i.e. not transferred from another Dwelling Unit) to an occupied Dwelling Unit, except those who choose the Magnolia Plan, must currently pay a minimum of \$104,227 to offset the cost of the continuing care obligation of Carmel Hills. An additional amount may also be required. The amount of the additional Entrance Fee or Residency Fee shall be determined on a case by case basis, depending on, among other things, whether, in the sole discretion of the Carmel Hills' Admissions Committee, the new resident will affect the projected turnover rate of the Dwelling Unit. In order to be admitted to a Dwelling Unit occupied by a resident of Carmel Hills, the applicant must be requested by the current resident(s) of the Dwelling Unit, and the applicant must also be approved by Carmel Hills' Admissions Committee. Entrance Fee or Residency Fee requirements and application procedures within this paragraph are applicable for all applicants seeking direct admission to a then occupied Dwelling Unit. A spouse seeking admission to Carmel Hills, whose spouse has previously been admitted, is not automatically entitled to admission into Carmel Hills (this includes marriage to a non-resident). The spouse requesting such subsequent admission must meet the admission requirements of Carmel Hills and must also be accepted for admission by the Carmel Hills Admissions Committee. The spouse requesting admission must also pay an assessed Entrance Fee or Residency Fee as determined under the provisions described in this paragraph. The monthly fee to be paid by the second person is listed under Monthly Cost-of-Care as "extra person in any unit".

Monthly Cost-Of-Care:

For residents residing in the Dwelling Units the Monthly Cost-of-Care varies according to the Dwelling Unit occupied, the residential plan selected, and the number of persons admitted to the Dwelling Unit. There is no distinction in Monthly Cost-of-Care fees assessed to Affiliated Residents and Non-Affiliated Residents

Monthly Cost-of-Care

Dwelling Unit and Number of Persons Occupying Unit	Magnolia Residency Fee	Oak 90% Refundable Entrance Fee	Maple Declining Refund Entrance Fee
Plan			
One person in A Unit	\$2,402	\$2,232	\$1,602
One person in B Unit	\$2,581	\$2,425	\$1,658
One person in C Unit	\$3,065	\$2,902	\$1,945
One person in D Unit	\$3,585	\$3,483	\$2,115
One person in E Unit	\$3,585	\$3,483	\$2,115
One person in Cabin	\$3,317	\$3,187	\$2,024
One person in Cottage/Duplex	\$3,841	\$3,754	\$2,232
Extra Person in any Unit (Generally not recommended for A Unit)	\$1,895	\$1,780	\$1,232

Fees for Transferring Between Dwelling Units Including Marriages:

Residents, with permission of Carmel Hills, may transfer from one Dwelling Unit to another. When the transfer is from a smaller Dwelling Unit to a larger Dwelling Unit, cost for such a transfer shall be the difference between the Entrance Fee or Residency Fee at the time of his or her admission and the current Entrance Fee or Residency Fee for the unit to which the resident wishes to transfer. The Entrance Fee or Residency Fee on the Dwelling Unit to which the transferring resident wishes to transfer is calculated as if there was then no resident then occupying such Dwelling Unit. When more than one current resident of Carmel Hills is transferring into the same Dwelling Unit the transfer fee is calculated by deducting the aggregate Entrance Fees or Residency Fee paid by each of the transferring residents from the Entrance Fee or Residency Fee then required for the Dwelling Unit to which the transferring residents transfer. Carmel Hills will not refund any Entrance Fees or Residency Fee to transferring residents, even in the event that the amount of Entrance Fees or Residency Fee paid by the transferring resident or residents exceed the then current Entrance Fee or Residency Fee for the unit to which the resident or residents transfers. The monthly fee to be paid by the second person is listed under monthly Cost-of-Care as "extra person in any unit". In addition to the above transfer fees, residents will be responsible for other expenses as detailed in the subsection labeled "Other Fees."

Any resident who leaves Carmel Hills because of marrying a non-resident is subject to the same refund policy that applies to all other residents, as found on pages 26 to 28 under refund policies.

Fees for Transferring to Assisted Living Unit or Nursing Facilities:

Depending on the plan chosen, residents originally admitted to the Dwelling Units of Carmel Hills who have been temporarily or permanently transferred to the Assisted Living Unit in Carmel Hills or have been temporarily or permanently transferred to other care facilities under a plan of continuing care coverage by Carmel Hills, shall remain liable for the Monthly Cost-of-Care as long as the unit is retained. The Monthly Cost-of-Care fee will continue until the dwelling unit being occupied by the resident becomes unoccupied and available for disposition by Carmel Hills to a new resident. The Monthly Cost-of-Care for such transferred residents shall be at the same rate as if the transferred person was still residing in or retaining the Dwelling Unit. In addition to the Monthly Cost-of-Care each resident transferred from a Dwelling Unit to Assisted Living Unit shall pay an additional fee. The fee for care in the Assisted Living area for each Residential Plan is listed below. If the resident is temporarily or permanently transferred to another facility Maple Plan residents continue to pay the same rate as if they were in the Carmel Hills Assisted Living; residents with other plans pay the rates charged by the new facility to that facility for their services rendered.

The semi-private fees associated with the other Residential Plans are:

Magnolia - Presently, \$5,039 per month
Refundable Entrance Fee (Oak Plan) - 95% of Oak Plan (or \$4,787 per month)

Declining Entrance Fee (Maple Plan) residents initially admitted to a Dwelling Unit, who are currently residing in the Assisted Living Unit of Carmel Hills, must pay the current rate of \$3,399 per month for semi-private accommodations.

When available and practical, private rooms may be provided at an additional cost.

Entrance Fee for Residents Admitted Directly to the Assisted Living Facility:

Both Affiliated Applicants and Non-Affiliated Applicants may be admitted directly to the Assisted Living Facility at Carmel Hills. There is no entrance fee, either for Affiliated Applicants or Non-Affiliated Applicants, for direct admission into the Assisted Living facility, unless such an applicant seeks Carmel Hills' continuing care coverage. This continuing care coverage was previously described within the "Service" subsection herein. Individuals admitted directly to the Assisted Living Unit of Carmel Hills are only eligible for continuing care coverage if they are in association with those identified by the census bulletin,* as previously defined, and contract for the continuing care coverage. Affiliated Residents admitted directly to the Assisted Living Unit who desire Carmel Hills' continuing care coverage must pay an entrance fee of \$104,227 per person for a semi-private room.

Monthly Cost-Of-Care for Residents Admitted Directly to the Assisted Living Facility at Carmel Hills

The Monthly Cost-of-Care fee for Affiliated Residents admitted directly to the Assisted Living Facility of Carmel Hills with or without an agreement for continuing care coverage is not to be greater than \$5,039 per person for a semi-private room. Non-Affiliated residents admitted directly to the Assisted Living Unit at Carmel Hills shall pay a Monthly Cost-of-Care fee not greater than \$5,039 per person for a semi-private room. When available and practical, private rooms may be offered. The present extra charge for a private room is \$1,493 per month.

Other Fees:

1. Residents of Carmel Hills transferring from one Dwelling Unit to another shall be responsible for such expenses incurred by Carmel Hills in preparing both the unit to which the resident is transferring and the unit from which the transferring resident has left. When the resident requests the transfer, he will be responsible to pay the higher of the two monthly rates until the vacated apartment has been occupied. Such expenses may include, but are not limited to, painting of the Dwelling Units, and replacing certain appliances, even if the performance of such services and replacement are necessitated by normal wear and tear on the Unit. All residents whether transferring between Dwelling Units or transferring away from Carmel Hills, are responsible for insuring that the Dwelling Units are completely cleaned and restored to the condition in which such residents found the Dwelling Units, aside from normal wear and tear. Carmel Hills shall determine in its sole discretion whether certain damage is the result of normal wear and tear. Carmel Hills may assess such resident or his estate the cost to clean and restore the Dwelling Unit. If a resident moves from a larger unit to a smaller unit and transitions to the Assisted Living within 6 months of moving from a larger unit, the resident will pay the larger unit rate in the Assisted Living.

*U.S. Department of Commerce Census of Religious Bodies, Bulletin #6, 1936

2. In the event a resident is transferred from Carmel Hills, or in the event of the death of a resident, Carmel Hills shall request that all items from a resident's unit be removed within 48 hours. Carmel Hills retains the right to remove and store the furniture and personal effects of such a resident on its premises for thirty (30) days from such transfer or until such prior time as written instructions are received from such resident or his legal representative as to the disposition of such items. If, after thirty (30) days, no such instructions are received, Carmel Hills may, at its option, transfer such items to a public storage facility at the expense of the resident or his estate.

3. Carmel Hills may provide additional services other than such services as previously listed herein. In such cases where Carmel Hills provides services or items not herein specified, Carmel Hills may charge additional fees for such services or items. The cost of such items shall be determined in the sole discretion of Carmel Hills. The estimated cost of such services must be stated to the resident or Applicant prior to any agreement for the performance of such services by Carmel Hills.

4. Carmel Hills shall have no responsibility to provide to a resident, and a resident shall be responsible for providing and paying for, the following items received or used by a resident: all drugs (including prescription and non prescription); all surgical, medical, dental and optical services, all fees to physicians, nurses and other medical care personnel, all medical services of any type beyond those services which are described in the section labeled "Services"; dry-cleaning and laundry services other than those which might be available on the grounds of Carmel Hills for use by the residents; telephone; and, cablevision services.

5. Except for domiciliary nursing care and the one meal per day provided by Carmel Hills to a resident at no extra cost, a resident shall pay from such resident's own funds the deductible, the per diem and all other charges for or cost to Carmel Hills of any hospitalization and medical and other health services not paid for by the Medicare programs or other insurance. Carmel Hills shall not be responsible for any charges for such services but may, to the extent that a resident's resources are inadequate to do so, from time to time in its charitable function and in the sole discretion of the Board, assist a resident in paying such charges.

6. A resident who resides in a Cottage/Duplex is permitted to have pets. A separate signed Pet Policy Agreement and a \$500 non-refundable pet fee is required (See attachment I)

Payment Policies:

1. Upon becoming a resident of Carmel Hills, payment is due before the 10th day of each month for the Monthly Cost-of-Care for that month. If a resident is unable to make full payment of all amounts due under the Entrance Agreement at the time such payment is due, the resident shall notify the administrator of Carmel Hills in writing, giving an explanation of the present situation and a current financial statement. Carmel Hills will determine in its sole discretion whether to waive or reduce certain financial requirements and the terms by which such reduction or waiver will be provided. A waiver of any Monthly Cost-of-Care must be in writing. A waiver of a fee or any part thereof for any particular month shall not constitute a waiver for any subsequent months unless so specifically stated in writing by Carmel Hills. If a resident is unable to make full payment of all amounts due and Carmel Hills chooses to terminate the Entrance Agreement for failure to pay, Carmel Hills shall first provide written notice demanding that the resident bring his account current within twenty (20) days from receipt of the written demand. Should the resident fail to bring the account current within the twenty (20) day period, then Carmel Hills may in its sole discretion, terminate the Entrance Agreement.

2. A resident shall, upon request by Carmel Hills, apply for any federal, state or local grant, aid or benefits for which such resident may be eligible or to which such resident may be entitled, and a resident shall apply such grant, aid or benefits to the Monthly Cost-of-Care of such resident in keeping with the account procedures of Carmel Hills.

3. If the applicant or resident is eligible and not already enrolled, the applicant or resident shall, upon request by Carmel Hills:

(a) apply for and secure participation under the Medicare hospital insurance benefits program under part A of Public Law 89-97;

(b) at the next enrollment period following the application of the applicant or resident to Carmel Hills, apply for, secure and pay the premiums for participation under part B of Public Law 89-97.

4. A resident shall authorize, as requested by Carmel Hills, any provider of hospitalization, medical or health services under Medicare Part A and Part B and of any other hospitalization, medical or health services to receive reimbursement as provided under those programs or as provided from any insurer providing hospitalization, medical and health insurance which covers such residents.

5. A resident shall make, as may be necessary, assignment to the provider of medical and other health services under Medicare Part B and any supplementary extended coverage plan of all benefits accruing to such a resident under such plans. Carmel Hills' obligation to render services to a resident is contingent upon such resident's payment of the prescribed fees, including the Entrance Fee and the Monthly Cost-of-Care.

Notification of Fee Increases:

All fees herein stated as current fees are based on fees assessed to residents as of May 1, 2022. Carmel Hills by its action in the total discretion of the Board, may, at any time and from time to time, increase or decrease any and all fees, including but not limited to, the Application Fee, the Monthly Cost-of-Care fees, the Supplemental Cost-of-Care, the Entrance Fees and the Residency Fees. Such increases and decreases may become necessary based upon changes in the cost of living and other economic factors. Notice of fee increases will be given thirty (30) days prior to the effective date of the increase. All then current residents, including residents transferred to outside nursing care facilities under the continuing care program of Carmel Hills, are responsible for any increases in the fees required by Carmel Hills. Residents are not responsible for any increases in the Entrance Fee once such residents have begun their occupancy at Carmel Hills, unless such a resident transfers to a different Dwelling Unit. In the event of such a transfer the increased Entrance Fee becomes part of the calculation for determining the applicable transfer fee under the formula in Section VI set out in the subsection labeled "Fees for Transferring between Dwelling Units." All applicants are responsible for payment of any increases in the required Entrance Fee that occur after the application has been made, but before final approval of the applicant. In the event that any fees, including Entrance Fees are decreased, neither current residents nor applicants will be entitled to any refunds.

Changes in Fees for Previous Five Years:

Only Maple Plan has been previously offered.

***ADA (Average Dollar Amount) increase from pervious year**

Entrance Fee, Affiliated Residents Declining Refund Entrance (Maple Plan)

Date of Change	May 18		May 19		May 20		May 21		May 22	
Frequency	12 Months	ADA	12 Months	ADA	12 Months	ADA	12 Months	ADA	12 Months	ADA
Unit A	74,639	2,174	76,878	2,239	79,184	2,306	81,559	2,375	85,637	4,078
Unit B	90,841	2,646	93,566	2,725	96,373	2,807	99,264	2,891	104,227	4,963
Unit C	113,461	3,305	116,865	3,404	120,371	3,506	123,982	3,611	130,181	6,199
Unit D	162,062	4,720	166,924	4,862	171,932	5,008	177,089	5,157	185,943	8,854
Unit E	N/A	N/A	N/A	N/A	171,932	N/A	177,089	5,157	185,943	8,854
Duplex	180,065	5,245	185,467	5,402	191,031	5,564	196,761	5,730	206,599	9,838
Cabin	137,765	4,013	141,898	4,133	146,155	4,257	150,539	4,384	158,066	7,527
Assisted Living	90,841	2,647	93,566	2,725	96,373	2,807	99,264	2,891	104,227	4,963
2nd. Per	64,856	1,889	66,802	1,946	68,807	2,005	70,871	2,064	74,415	3,544

Entrance Fee, Non-Affiliated Residents Declining Refund Entrance (Maple Plan)

Date of Change	May 18		May 19		May 20		May 21		May 22	
Frequency	12 Months	ADA	12 Months	ADA	12 Months	ADA	12 Months	ADA	12 Months	ADA
Unit A	89,567	2,609	92,254	2,687	95,022	2,768	97,873	2,851	102,767	4,894
Unit B	109,010	3,175	112,280	3,270	115,648	3,368	119,117	3,469	125,073	5,956
Unit C	136,155	3,966	140,240	4,085	144,447	4,207	148,780	4,333	156,219	7,439
Unit D	194,473	5,664	200,307	5,834	206,316	6,009	212,505	6,189	223,130	10,625
Unit E	N/A	N/A	N/A	N/A	206,316	N/A	212,505	6,189	223,130	10,625
Duplex	216,080	6,294	222,562	6,482	229,239	6,677	236,116	6,877	247,922	11,806
Cabin	165,315	4,815	170,274	4,859	175,382	5,108	180,643	5,261	189,675	9,032
Assisted Living	N/A	N/A	N/A	N/A	N/A	N/A	N/A	N/A	N/A	N/A
2nd. Per	77,830	2,267	80,165	2,335	82,570	2,405	85,047	2,477	89,299	4,252

Entrance Fee, Affiliated Residents 90% Refundable Entrance Fee (Oak Plan)

Date of Change	May 18		May 19		May 20		May 21		May 22	
Frequency	12 Months	ADA	12 Months	ADA	12 Months	ADA	12 Months	ADA	12 Months	ADA
Unit A	74,639	2,174	57,659	(16,980)	59,389	1,730	61,171	1,782	64,230	3,059
Unit B	90,841	2,646	70,175	(20,666)	72,280	2,105	74,448	2,168	78,170	3,722
Unit C	113,461	3,305	87,648	(25,813)	90,277	2,629	92,985	2,708	97,634	4,649
Unit D	162,062	4,720	125,193	(36,869)	128,949	3,756	132,817	3,868	139,438	6,621
Unit E	N/A	N/A	N/A	N/A	128,949	N/A	132,817	3,868	139,438	6,621
Duplex	180,065	5,245	139,100	(40,965)	143,273	4,173	147,571	4,298	154,950	7,379
Cabin	137,765	4,013	106,423	(31,342)	109,616	3,193	112,904	3,288	118,549	5,645
Assisted Living	N/A	N/A	N/A	N/A	N/A	N/A	N/A	N/A	N/A	N/A
2nd. Per	64,856	1,889	50,101	(14,755)	51,604	1,503	53,152	1,548	55,810	2,658

Entrance Fee, Non-Affiliated Residents 90% Refundable Entrance Fee (Oak Plan)

Date of Change	May 18		May 19		May 20		May 21		May 22	
Frequency	12 Months	ADA	12 Months	ADA	12 Months	ADA	12 Months	ADA	12 Months	ADA
Unit A	89,567	2,609	69,191	(5,448)	71,267	2,076	73,405	2,138	77,075	3,670
Unit B	109,010	3,175	84,210	(6,631)	86,736	2,526	89,339	2,603	93,806	4,467
Unit C	136,155	3,966	105,180	(8,281)	108,333	3,155	111,585	3,252	117,164	5,579
Unit D	194,473	5,664	150,230	(11,832)	154,737	4,507	159,379	4,642	167,348	7,969
Unit E	N/A	N/A	N/A	N/A	154,737	N/A	159,379	4,642	167,348	7,969
Duplex	216,080	6,294	166,922	(13,143)	171,930	5,008	177,088	5,158	185,942	8,854
Cabin	165,315	4,815	127,706	(10,059)	131,537	3,832	135,483	3,913	142,257	6,774
Assisted Living	N/A	N/A	N/A	N/A	N/A	N/A	N/A	N/A	N/A	N/A
2nd. Per	77,830	2,267	60,124	(4,732)	61,928	1,804	63,786	1,858	66,975	3,189

***ADA (Average Dollar Amount) increase from pervious year
Residency Fee Affiliated Residents No Entrance Fee (Magnolia Plan)**

Date of Change	May 18		May 19		May 20		May 21		May 22	
Frequency	12 Months	ADA	12 Months	ADA	12 Months	ADA	12 Months	ADA	12 Months	ADA
Unit A	3,720	108	3,832	112	3,947	115	4,065	118	4,268	203
Unit B	3,994	116	4,114	120	4,237	123	4,364	127	4,582	218
Unit C	4,744	138	4,886	142	5,033	147	5,184	151	5,443	259
Unit D	5,552	162	5,719	167	5,891	172	6,068	177	6,371	303
Unit E	N/A	N/A	N/A	N/A	5,891	N/A	6,068	177	6,371	303
Duplex	5,951	173	6,130	179	6,314	184	6,503	189	6,828	325
Cabin	5,141	150	5,295	154	5,454	159	5,618	164	5,899	281
2nd. Per	2,933	85	3,021	88	3,112	91	3,205	93	3,365	160

**No Entrance Fee
Residency Fee Non-Affiliated Residents No Entrance Fee (Magnolia Plan)**

Date of Change	May 18		May 19		May 20		May 21		May 22	
Frequency	12 Months	ADA	12 Months	ADA	12 Months	ADA	12 Months	ADA	12 Months	ADA
Unit A	9,300	270	9,579	279	9,865	286	10,161	296	10,669	508
Unit B	9,988	291	10,288	300	10,597	309	10,915	318	11,461	546
Unit C	11,861	345	12,217	356	12,584	367	12,962	378	13,610	648
Unit D	13,878	404	14,294	416	14,723	429	15,165	442	15,923	758
Unit E	N/A	N/A	N/A	N/A	14,723	N/A	15,165	442	15,923	758
Duplex	14,876	433	15,323	447	15,783	460	16,256	473	17,069	813
Cabin	12,851	374	13,237	386	13,634	397	14,043	409	14,745	702
2nd. Per	7,337	214	7,557	220	7,784	227	8,018	234	8,419	401

**Monthly Cost-of-Care, Affiliated and Non-Affiliated
Declining Refund Entrance (Maple Plan)**

Date of Change	May 18		May 19		May 20		May 21		May 22	
Frequency	12 Months	ADA	12 Months	ADA	12 Months	ADA	12 Months	ADA	12 Months	ADA
1/A	1,403	41	1,446	43	1,489	43	1,526	37	1,602	76
1/B	1,452	42	1,496	44	1,541	45	1,579	38	1,658	79
1/C	1,702	50	1,754	52	1,807	53	1,852	45	1,945	93
1/D	1,852	54	1,908	56	1,965	57	2,014	49	2,115	101
1/E	N/A	N/A	N/A	N/A	1,965	N/A	2,014	49	2,115	101
1/Dup	1,955	57	2,014	59	2,074	60	2,126	52	2,232	106
1/Cab	1,772	52	1,826	54	1,881	55	1,928	47	2,024	96
2/A	N/A	N/A	N/A	N/A	N/A	N/A	N/A	N/A	N/A	N/A
2/B	2,531	73	2,607	76	2,685	78	2,752	67	2,890	138
2/C	2,781	81	2,865	84	2,951	86	3,025	74	3,177	152
2/D	2,931	85	3,019	88	3,109	90	3,187	78	3,347	160
2/E	N/A	N/A	N/A	N/A	3,109	N/A	3,187	78	3,347	160
2/Dup	3,034	88	3,125	91	3,218	93	3,299	81	3,464	165
2/Cab	2,851	83	2,937	86	3,025	88	3,101	76	3,256	155

**Monthly Cost-of-Care, Affiliated and Non-Affiliated
90% Refundable Entrance Fee (Oak Plan)**

Date of Change	May 18		May 19		May 20		May 21		May 22	
Frequency	12 Months	ADA	12 Months	ADA	12 Months	ADA	12 Months	ADA	12 Months	ADA
1/A	1,612	47	2,014	402	2,074	60	2,126	52	2,232	106
1/B	1,673	49	2,188	515	2,254	66	2,310	56	2,425	115
1/C	1,956	57	2,618	662	2,697	79	2,764	67	2,902	138
1/D	2,130	62	3,145	1,012	3,236	91	3,317	81	3,483	166
1/E	N/A	N/A	N/A	N/A	3,236	N/A	3,317	81	3,483	166
1/Dup	2,250	66	3,386	1,136	3,488	102	3,573	85	3,754	181
1/Cab	2,039	59	2,875	836	2,961	86	3,035	74	3,187	152
2/A	N/A	N/A	N/A	N/A	N/A	N/A	N/A	N/A	N/A	N/A
2/B	2,913	85	3,794	881	3,908	114	4,005	97	4,205	200
2/C	3,196	93	4,224	1,028	4,351	127	4,459	108	4,682	223
2/D	3,370	98	4,748	1,378	4,890	143	5,012	122	5,263	251
2/E	N/A	N/A	N/A	N/A	4,890	N/A	5,012	122	5,263	251
2/Dup	3,490	102	4,992	1,502	5,142	150	5,270	128	5,534	264
2/Cab	3,279	95	4,481	1,202	4,615	134	4,730	115	4,967	237

*ADA (Average Dollar Amount) increase from pervious year

**Monthly Cost-of-Care, Affiliated and Non-Affiliated
No Entrance Fee (Magnolia Plan)**

Date of Change	May 18		May 19		May 20		May 21		May 22	
	12 Months	ADA	12 Months	ADA	12 Months	ADA	12 Months	ADA	12 Months	ADA
1/A	2,103	61	2,167	64	2,232	65	2,288	56	2,402	114
1/B	2,260	66	2,328	68	2,398	70	2,458	60	2,581	123
1/C	2,684	78	2,765	81	2,848	83	2,919	71	3,065	146
1/D	3,140	91	3,234	94	3,331	97	3,414	83	3,585	171
1/E	N/A	N/A	N/A	N/A	3,331	N/A	3,414	83	3,585	171
1/Dup	3,364	98	3,465	101	3,569	104	3,658	89	3,841	183
1/Cab	2,905	85	2,992	87	3,082	90	3,159	77	3,317	158
2/A	N/A	N/A	N/A	N/A	N/A	N/A	N/A	N/A	N/A	N/A
2/B	3,920	114	4,038	118	4,159	121	4,263	104	4,476	213
2/C	4,344	126	4,475	131	4,609	134	4,724	115	4,960	236
2/D	4,800	139	4,944	144	5,092	148	5,219	127	5,480	261
2/E	N/A	N/A	N/A	N/A	5,092	N/A	5,219	127	5,480	261
2/Dup	5,024	146	5,175	151	5,330	155	5,463	133	5,736	273
2/Cab	4,565	133	4,702	137	4,843	141	4,964	121	5,212	248

Assisted Living Changes Fees for Previous Five Years:

Only Maple Plan has been previously offered

***ADA (Average Dollar Amount) increase from pervious year
Assisted Living (Under Maple Plan)
Affiliated and Non-Affiliated**

Private rooms are at additional cost

Date of Change	May 18		May 19		May 20		May 21		May 22	
Frequency	12 Months	ADA	12 Months	ADA	12 Months	ADA	12 Months	ADA	12 Months	ADA
Unit A										
Semi-Private	2,420	71	2,494	74	2,568	74	2,637	69	3,399	762
Private	3,691	108	3,803	112	3,916	113	4,019	103	4,892	873
*Second Person	N/A	N/A	N/A	N/A	N/A	N/A	N/A	N/A	N/A	N/A
Unit B										
Semi-Private	2,469	72	2,544	75	2,620	76	2,690	70	3,399	709
Private	3,740	109	3,853	113	3,968	115	4,072	104	4,892	820
*Second Person	4,565	133	4,703	138	4,843	140	4,974	131	6,798	1,824
Unit C										
Semi-Private	2,719	80	2,802	83	2,886	84	2,963	77	3,399	436
Private	3,990	117	4,111	121	4,234	123	4,345	111	4,892	546
*Second Person	4,815	142	4,961	146	5,109	148	5,247	138	6,798	1,551
Unit D										
Semi-Private	2,869	84	2,956	87	3,044	88	3,128	84	3,399	271
Private	4,140	121	4,265	125	4,392	127	4,510	118	4,892	382
*Second Person	4,965	145	5,115	150	5,267	152	5,409	142	6,798	1,389
Unit E										
Semi-Private	N/A	N/A	N/A	N/A	3,044	N/A	3,128	84	3,399	271
Private	N/A	N/A	N/A	N/A	4,392	N/A	4,510	118	4,892	382
*Second Person	N/A	N/A	N/A	N/A	5,267	N/A	5,409	142	6,798	1,389
Cottage/Duplex										
Semi-Private	2,972	87	3,062	90	3,153	91	3,237	84	3,399	162
Private	4,243	124	4,371	128	4,501	130	4,619	118	4,892	273
*Second Person	5,068	148	5,221	153	5,376	155	5,521	145	6,798	1,277
Cabin										
Semi-Private	2,789	82	2,874	85	2,960	86	3,039	79	3,399	360
Private	4,060	119	4,183	123	4,308	125	4,421	113	4,892	471
*Second Person	4,885	143	5,033	148	5,183	150	5,323	140	6,798	1,475

*Second Person from same unit moves to Assisted Living simultaneously with spouse (Both residents in same room - listed is for both residents combined).

***ADA (Average Dollar Amount) increase from pervious year
Assisted Living (Under 90% Refundable Entrance Fee (Oak Plan)
Affiliated and Non-Affiliated**

**Residents pay 95% of Assisted Living Fee
Private rooms are at additional cost**

Date of Change	May 18		May 19		May 20		May 21		May 22	
Frequency	12 Months	ADA	12 Months	ADA	12 Months	ADA	12 Months	ADA	12 Months	ADA
Semi-Private	4,075	118	4,198	123	4,324	126	4,433	109	4,787	354
Private	5,346	155	5,507	161	5,672	165	5,815	143	6,280	465

VII. Refund Policies:

1. Upon final approval of the application, the applicant will be notified by Carmel Hills that final approval of the application has been made and the applicant may be admitted to reside at Carmel Hills. At that time, the applicant shall enter into an Entrance Agreement with Carmel Hills. Within thirty (30) days after written notice is sent to the applicant, the applicant shall pay to Carmel Hills the Entrance Fee or Residency Fee as set forth in the Entrance Agreement. Upon final approval of the application and upon receipt by Carmel Hills of the Entrance Fee or Residency Fee and the Monthly Cost-of-Care fee, the applicant shall then become a resident of Carmel Hills.

2. If an applicant dies before becoming a resident, or if on account of illness, injury, or incapacity, an applicant would be precluded from becoming a resident under the terms of the Entrance Agreement, the Entrance Agreement is automatically canceled and the applicant or legal representative of the applicant shall receive a refund within thirty (30) days of all money or property transferred to Carmel Hills, less the application fee and any non-standard expenses which Carmel Hills has incurred at the request of the applicant.

3. An applicant may rescind the Entrance Agreement within thirty (30) days following the later of the execution of the Entrance Agreement or the receipt of this disclosure statement. In the event that an applicant rescinds the Entrance Agreement within the 30 day period, any money transferred to Carmel Hills, other than the application fee, shall be returned to the applicant within thirty (30) days, subject to the following conditions and charges:

(a) In the event that the applicant has begun occupancy of a Dwelling Unit or residency in the Assisted Living Unit after the expiration of the above thirty (30) days, then Carmel Hills shall be allowed to retain all of the Residency Fee (for Magnolia residents) or that part of the Entrance Fee (for residents in the other plans) as necessary to clean and repair the Dwelling Unit in a manner sufficient for occupancy by a new occupant. The resident is not required to move in during the 30 day rescission period.

(b) Additionally, Carmel Hills shall be entitled to retain a pro rata share of the Monthly Cost-of-Care based on the number of days of occupancy by the resident before he rescinded the Entrance Agreement, if applicable, and terminated his residency at Carmel Hills.

(c) Carmel Hills may also retain the cost of all other expenses incurred by Carmel Hills on behalf of the resident.

4. In the event of the termination of residency of a Carmel Hills resident by reason of death or any other reason at any time beyond the thirty (30) day period stated in Section 3, any portion of the Entrance Fee will be refunded in accordance with the provisions of this section, provided that, as a result of such termination of residency, the residential unit being occupied by the resident at the time of termination of residency shall then become unoccupied and available for disposition by Carmel Hills to a new resident. The Monthly Cost-of-Care for the unit shall continue until the unit is unoccupied and available to another resident. In the event a termination of residency qualifies for a refund, a refund will be made based on the following provisions for the various plans:

Residency Fee Plan (Magnolia): No Entrance fee is paid by Magnolia Plan residents. Carmel Hills offers thirteen (13) month agreements, renewable for successive periods of thirteen (13) months automatically renewable. The Residency Fee is not refundable upon the termination of residency. Resident shall pay the current rates for time spent in the Assisted Living at Carmel Hills or in another facility if such is required.

90% Refundable Entrance Fee Plan (Oak): If the period of residency for Oak Plan residents is beyond the previously stated thirty (30) day period, ninety percent (90%) of the original Entrance Fee will be payable upon re-occupancy of the dwelling unit after the death of the Resident or termination of the contract.

Declining Refund Entrance Fee Plan (Maple Plan): If the period of residency for Maple Plan residents is beyond the thirty (30) day period, but less than ninety (90) days, seventy five percent (75%) of the Entrance Fee will be refunded. If the resident resides in the unit for ninety (90) days or greater up to twenty one (21) months, the resident will be refunded seventy five percent (75%) less four percent (4%) for each period of thirty (30) days or increment thereof of residency.

Carmel Hills will also deduct from any such refund and retain the amount equal to one hundred dollars (\$100) per day for each day or a portion thereof during the first one (1) month of residency that the resident has occupied either the Carmel Hills Assisted Living Unit or a nursing home or both. Any resident who dies or is terminated as a resident of Carmel Hills after having been a resident of Carmel Hills or a resident of a nursing home for more than twenty one (21) months shall not be entitled to any refund or any portion of the Entrance Fee. Any allowable Entrance Fee refund described above will be payable upon re-occupancy of the dwelling unit after the death of the resident or termination of the contract.

VIII. Early Reservation Agreement

Carmel Hills determined that there may be persons who are younger than the typical Future Resident who wish to obtain a priority on Carmel Hills' waiting list. A prospective Resident under the age of sixty two (an "Early Preserver") may reserve a priority position on Carmel Hills' waiting list without completing a Future Reservation Agreement by signing an Early Reservation Agreement (an "Early Reservation Agreement"), the current version of which is attached hereto as Appendix D. An Early Reserver must pay a one hundred dollar (\$100) non-refundable fee.

The Early Reservation Agreement does not entitle the Early Reserver to any current privileges at Carmel Hills; it merely places the Early Reserver on the waiting list so that he or she has a better opportunity to have a Dwelling Unit available when the Early Reserver may be ready to occupy it.

Under the Early Reservation Agreement, within a year of turning sixty two (62) years old, the potential resident must sign a Future Residency Agreement and comply with the application procedures contained therein, including making a reservation deposit of \$1,000. Should the prospective resident fail to fulfill the requirements of the Early Reservation Agreement the prospective resident shall forfeit his or her position on the waiting list.

IX. Future Residency Agreement

A prospective Resident (a "Future Resident") may reserve a priority position on Carmel Hills waiting list for occupancy at some time in the future by entering into a Future Residency Agreement (a "Future Residency Agreement"), the current version of which is attached hereto as Appendix C. A prospective Future Resident is required to submit an Application for Admission, a Personal Health History and a Confidential Financial Statement within thirty (30) days of executing a Future Residency Agreement. A non-interest bearing deposit of one thousand dollars (\$1,000.00) is required of all Future Residents, and will be credited toward the entrance fees due by the Future Resident at the time of occupancy as outlined in the Carmel Hills Dwelling Unit Entrance Agreement.

The Future Residency Agreement provides that upon notification by Carmel Hills that a Dwelling Unit of the type selected by the Future Resident will be available for occupancy, and the Future Resident has reached sixty two (62) years of age, the Future Resident has three (3) days to accept such Dwelling Unit. When the Future Resident accepts a Dwelling Unit, the Future Resident and Carmel Hills will enter into the Carmel Hills Dwelling Unit Entrance Agreement in effect at the time of such acceptance. The Future Resident may reject any offer by Carmel Hills to take occupancy without losing the Future Resident's priority on Carmel Hills' waiting list. The right to reserve Dwelling Units becoming available for occupancy will be alternated between Residents occupying a Dwelling Unit at Carmel Hills who wish to transfer to another Dwelling Unit and Future Residents who have executed a Future Residency Agreement with Carmel Hills.

Notwithstanding Carmel Hills' policy to alternate the right to reserve Dwelling Units becoming available for occupancy between those Residents who wish to transfer to another Dwelling Unit and Future Residents entering Carmel Hills, Residents will have priority over all non-residents, including Future Residents, in transferring to another Dwelling Unit becoming available in the following circumstances:

- i Transfers due to medical necessity as determined by the Administrator;
- ii Transfers to a same size or smaller Dwelling Unit; and
- iii When two Dwelling units (one of which is vacant) are combined, the Resident occupying one of the Dwelling Units will have priority in reserving the combined Dwelling Unit.

Carmel Hills also reserves the right to fill in its sole discretion and without regard to the waiting list, up to five (5) vacancies in Dwelling Units each year.

The Future Residency Agreement entitles the future Residents to certain privileges at Carmel Hills with prior reservations at established rates, including meals in Carmel Hills' dining room, use of the common areas within Carmel Hills and participation in any planned programs provided by Carmel Hills.

X. Financial Information

Financial Overview

An overview of the financial results of Carmel Hills' operations is contained in the audited financial statements, the un-audited interim financial statements and the forecasted financial statements

Certified Financial Statement

Attachment E is a certified financial statement prepared by an independent CPA, for the latest fiscal years ended April 30, 2022.

Interim Financial Statement

Attachment F is labeled "Carmel Hills Income Statement & Carmel Hills Balance Sheet Summarized by Division and Department" for the period ended thirty (30) days prior to filing.

Pro Forma Financial Statement:

Attachment G is labeled "Forecasted Financial Statements" is the projected and estimated financial statement for Carmel Hills for the next five (5) fiscal years.

Tax Consequences

No information is provided herein with respect to the tax consequences of entering into a Carmel Hills Dwelling Unit Entrance Agreement or Carmel Hills Assisted Living/Personal Care Agreement under applicable federal, state or local laws. The decision by a resident to enter into a Carmel Hills Dwelling Unit Entrance Agreement or Carmel Hills Assisted Living/Personal Care Agreement may have material tax consequences to the resident. Each resident is urged to consult his or her own tax advisor with respect to any tax consequences of entering into a Carmel Hills Dwelling Unit Entrance Agreement or Carmel Hills Assisted Living/Personal Care Agreement.

XI. Reserves and Prepayments

Reserve Funding:

N.C.G.S. 58-64-33 Requires Carmel Hills to establish an operating reserve equal to 50% of the total operating costs projected for the twelve month operation period ending 4/30/22, or 25% of such total operating costs if occupancy at 3/1/22 is in excess of 90%. Carmel Hills average for the year is currently 95% of capacity and expects to maintain occupancy in excess of 90%. Based on the financial forecast prepared by, C. DeWitt Foard & Company, P.A.

The reserve of \$745,000 is being held in designated reserve accounts.

The President of the Board of Trustees of Carmel Hills will make the final decision as to where these funds will be invested. The funds will be invested according to the restrictions listed in 58-64-33 Operating Reserves.

The method used for calculation of the Reserves listed below is to take the "Total Expenses" on page 3 of the accountants "Forecasted Financial Statements", add principal payment on long-term debt, deduct the itemized "Depreciation", and multiply remainder by .25. This method yields the required reserve.

Applicable Fiscal Year	Required Reserve	Date Reserve Required	Projected Funded Reserve	Excess (Deficit) Reserve
4/23	745,000	3/1/23	745,000	0
4/24	765,000	3/1/24	765,000	0
4/25	795,000	3/1/25	795,000	0
4/26	819,000	3/1/26	819,000	0
4/27	860,000	3/1/26	860,000	0

Prepayment Policy:

After an applicant has received notice of preliminary approval of the application but before an Applicant has received notice of final approval, an applicant may prepay the Entrance Fee to Carmel Hills. The amount of such prepayment may be the entire Entrance Fee or any portion thereof in excess of five thousand dollars (\$5,000). If the Magnolia plan (Residency Fee Plan) is chosen, the amount of prepayment would be the entire Residency Fee.

XII. Facility Development/Expansion

None

XIII. Narrative of Material Variances

Attachment M is labeled "Narrative of Material Variances" and is a narrative of material variances between the forecasted financial statement and the actual results contained in the current audited financial statement and the basis used in determining the material threshold used.

XIV. Other Material Information as Applicable

None

XV. Attachments

- A. Carmel Hills Dwelling Unit Entrance Agreement (3 plans)
 - 1. Residency Fee (Magnolia Plan)
 - 2. 90% Refundable Entrance Fee (Oak Plan)
 - 3. Declining Refund Entrance Fee (Maple Plan)
- B. Assisted Living/Personal Care Agreement between Carmel Hills and Resident
- C. Early Reservation Agreement
- D. Future Residency Agreement
- E. Current Certified Financial Statement
- F. Interim Financial Statement
- G. Forecasted Financial Statements
- H. Residence Assistance Fund Letter & Application
- I. Pet Policy
- J. Floor Plans
- K. Community Building General Layout
- L. Site Plan
- M. Narrative of Material Variances

Carmel Hills Dwelling Unit Entrance Agreement

**Magnolia Plan
A Residency Fee is Required**

THIS ENTRANCE AGREEMENT is made _____, 2022, by CARMEL HILLS, a North Carolina corporation with its principal office in Mecklenburg County, North Carolina ("Carmel Hills"), and _____, a resident of _____ ("Applicant"). Applicant seeks joint admission with _____.

Statement of Purpose

Applicant has made written application to live at Carmel Hills. The parties agree by this instrument that the acceptance of the application and any tenure of residence of applicant as an occupant at Carmel Hills shall be governed by this instrument.

Carmel Hills is organized under the laws of North Carolina as a nonprofit corporation. The Board of Directors ("the Board") and officers of Carmel Hills do not receive any salary or other remuneration for such functions. Board members and officers perform such functions gratuitously as a ministry to the Lord and His people. It is the intent of Carmel Hills to maintain the lowest possible cost consistent with sound, economic principles of operations and the philanthropic purposes of Carmel Hills. Carmel Hills has been designed to provide comfortable surrounding at a low cost where older people may live in peace and contentment in Christian neighborliness. Carmel Hills and Applicant agree to seek and maintain these ideals. Carmel Hills was founded and operated by individuals associated with a group of Christians commonly known as Plymouth Brethren (according to the U.S. Department of Commerce Census of Religious Bodies, Bulletin #6, 1936). Although Carmel Hills routinely solicits and receives contributions from assemblies and individuals in these assemblies, such assemblies and individuals have no contractual obligation, or responsibility, either explicitly or implicitly, for continued support and funding of Carmel Hills. Residents who have been associated with the above mentioned group and the Board of Directors of Carmel Hills are considered Affiliated Residents and those not so associated are called Non-affiliated Residents.

The Carmel Hills Assisted Living area is licensed as a "Home for the aged" by the State of North Carolina. As a "Home for the aged", medical care in Carmel Hills is usually occasional or incidental, such as may be required in the home of any individual or family, but the administration of medication is supervised in the Assisted Living. Continuing planned medical and nursing care to meet the resident's needs may be provided under the direct supervision of a physician, nurse, or home health agency.

*U.S. Department of Commerce Census of Religious Bodies, Bulletin #6, 1936

Agreement of the Parties

1. Applicant has received and reviewed the Carmel Hills Disclosure Statement (hereinafter referred to as "Disclosure Statement").
2. Applicant has paid to Carmel Hills with the presentation of a written application an application fee of two hundred dollars (\$200), which is not part of the Residency Fee. The application fee is non-refundable.
3. The application will be reviewed by the Admissions Committee of Carmel Hills. That Committee will make a decision in its sole discretion and judgment, acting in good faith and in reliance upon information contained in the application. This decision will be:
(a) preliminary approval of the application, (b) non-approval of the application, or (c) final approval of the application.
4. Preliminary approval is granted when the type of accommodations for which application was made is not available, or the applicant is not yet ready to move. The application is still subject to final approval by the Committee. Final approval is made when the Committee approves the Applicant for residency at Carmel Hills, and the type of accommodation for which application was made is available. Non-approval is a decision made by the Committee when it will not accept Applicant for residency at Carmel Hills. The decision of the Committee is not subject to appeal.
5. If preliminary approval is granted, the applicant will be placed on a waiting list. If applicant has paid a Reservation Deposit of One Thousand Dollars (\$1,000) under the Future Residency Agreement, this deposit will be credited towards the Residency Fees due from the Future Resident at the time of occupancy of a Dwelling Unit at Carmel Hills.
6. When preliminary approval has been granted, and the type of accommodation for which the application was made becomes available, Carmel Hills will notify Applicant. Applicant must then provide Carmel Hills with a revised application showing any changes and containing current information. The Committee will review the new application and render a final decision.
7. Upon final approval, Applicant will be notified by Carmel Hills. Within thirty (30) days of that notice, Applicant shall pay to Carmel Hills a "non-refundable" Residency Fee. Carmel Hills offers thirteen (13) month agreements, automatically renewable for successive periods of thirteen (13) months unless terminated by the resident with thirty (30) days written notice to Carmel Hills, or unless terminated by Carmel Hills. After final approval of the application, the Applicant officially becomes a resident of Carmel Hills upon signing this Entrance Agreement, paying the Residency Fee in full and paying the first Monthly Cost-of-Care Fee.

8. As used in this agreement, the term "Residency Fee" shall mean the amount of money specified by Carmel Hills which is required to be paid by Applicant prior to becoming a resident. The amount of the Residency Fee will vary depending upon the type of accommodations for which application is made and whether the resident is Affiliated or Non-Affiliated. Carmel Hills shall have the right to change the amount of the required Residency Fee at any time and from time to time after application for residency has been made and before the beginning of residency. See rates page 13 of Disclosure Statement for single and joint occupancy.
9. After Applicant has received notice of preliminary approval of the application but before Applicant has received notice of final approval, Applicant may prepay the Residency Fee to Carmel Hills. The amount of such payment may be the entire Residency Fee
10. Upon final approval of the application by Carmel Hills, Carmel Hills shall provide to Applicant a place of residence at its facility located on Carmel Road, in Charlotte, North Carolina. Carmel Hills shall also provide Applicant the opportunity to participate in the social and creative programs of Carmel Hills.
11. In the event the application receives final approval by Carmel Hills, Applicant shall be entitled to occupy the dwelling unit for which application was made which is identified as follows.

(Check One)

A Unit. This unit is located in the Community Building and contains approximately 350 square feet of living space with one main room and a private bath. The main room consists of a bed-sitting room, and a kitchenette equipped with sink, refrigerator, and stovetop unit or stove.

B Unit. This unit is located in the Community Building and contains approximately 450 square feet of living space with one main room and a private bath. The main room consists of a bed-sitting room, and a kitchenette equipped with sink, refrigerator, and stove.

C Unit. This unit is located in the Community Building and contains approximately 600 square feet of living space, which is divided into the following: A living room, dining area, bedroom, and full bath. This unit also contains a separate kitchen complete with pantry, sink, refrigerator, and a stove.

D/E Unit. This is located in the Community Building and contains approximately 900 square feet of living space. The rooms are designed as a living room, dining area, and two bedrooms, with each bedroom serviced by its own bathroom. The unit also contains a separate kitchen complete with pantry, sink, refrigerator, and stove.

Cottage/Duplex Unit. This is housed in one of five separate buildings apart from the Community Building. This unit contains approximately 1,130 square feet of living space. The unit consists of a living room, dining area, and two bedrooms. Each bedroom has a full bath. The unit also contains a separate kitchen complete with pantry, washer, dryer, sink, refrigerator, and stove.

One Cabin. This unit is a log cabin with approximately 896 square feet of living space. It contains a living/dining room, one bedroom, a fully equipped kitchen and full bath. It is a separate building apart from the community building. It fronts onto Carmel Road.

Currently, the Residency Fee for the above indicated dwelling unit is \$_____.

12. Applicant may rescind the Entrance Agreement within thirty (30) days following the later of the execution of the Entrance Agreement, or the receipt of the disclosure statement. The resident is not required to move in during the thirty (30) day rescission period. In the event that Applicant rescinds the Entrance Agreement, any money transferred to Carmel Hills, other than the application fee, shall be returned to applicant within thirty (30) days after the rescinding date and subject to the following conditions and charges.
 - (a) In the event that Applicant has begun occupancy of a Dwelling Unit or residency in the Assisted Living Unit, then Carmel Hills shall retain the entire Residency Fee.
 - (b) Carmel Hills shall also be entitled to retain a pro rata share of the Monthly Cost-of-Care based on the number of days of occupancy by the resident before the resident rescinded the Entrance Agreement and terminated his residency at Carmel Hills.
 - (c) Carmel Hills shall also be entitled to retain the cost of all other expenses incurred by Carmel Hills on behalf of the rescinding individual.
13. After 30 days (see item #12 above) in the event of the termination of residency of a Carmel Hills resident by reason of death of a resident, none of the Residency Fee will be refunded. The Monthly Cost-of-Care fee will continue until the dwelling unit being occupied by the resident at the time of termination of residency shall then become unoccupied and available for disposition by Carmel Hills to a new resident.
14. If Applicant dies before officially becoming a resident, or if on account of illness, injury, or incapacity, an applicant would be precluded from becoming a resident under the terms of this agreement, this agreement is automatically canceled and Applicant or legal representative of Applicant shall receive a refund of all money transferred to Carmel Hills, less the application fee and any non standard expenses which Carmel Hills has incurred at the written request of the applicant.
15. The first ninety (90) days of occupancy at Carmel Hills by a resident constitutes a trial period during which a resident will be required to terminate residency at Carmel Hills if the Board, in its sole discretion, determines that a resident is unable to make a physical or mental adjustment to the style of living provided. Monthly Cost-of-Care fees still apply for time spent at Carmel Hills.
16. A resident may voluntarily terminate residency at Carmel Hills at any time.

17. The Board shall have a right to terminate residency of a resident at Carmel Hills at any time for what is, in the sole judgment and discretion of the Board, any just or sufficient cause, and any such termination shall be final and conclusive.
18. As part of the application procedure, Applicant must furnish Carmel Hills with certain specified financial and medical information. Carmel Hills may terminate a resident for falsifying or failing to reveal financial or medical information requested on the application forms.
19. A resident shall be required to abide by the policies and regulations established the Board concerning the conduct and activity of all residents of Carmel Hills. Carmel Hills may terminate a resident for failure to comply with such policies and regulations.
20. In the event of a Resident's termination of residency after ninety (90) days of residency, none of the Residency Fee shall be refunded. Neither Carmel Hills nor any member of the Board shall have any liability by reason of termination of the occupancy of a resident at Carmel Hills for any reason.
21. If a resident is transferred or moved to a facility outside of the Carmel Hills facilities, resident may opt to continue payment of Monthly Cost-of-Care to retain the unit. Failure to pay the Monthly Cost-of-Care will terminate the agreement. The Monthly Cost-of-Care will continue until the dwelling unit being occupied by the resident at the time of termination of residency shall then become unoccupied and available for disposition by Carmel Hills to a new resident. If, in such case, such resident does recover and returns to Carmel Hills, such resident shall have the right to occupy the first dwelling unit of similar size and cost which becomes available at Carmel Hills.
22. During the time a resident is an occupant at Carmel Hills, Carmel Hills shall supply to a resident, the following services:
 - Bi-weekly cleaning of each Dwelling Unit;
 - Laundry of bed linens;
 - All utilities--heating, air conditioning, gas, electricity, trash removal. Residents pay individually for telephone and cablevision service;
 - Homeowners insurance on the building. Residents must provide for their own renters insurance on their personal property if they desire;
 - One well-balanced meal each day served semi-cafeteria style in the dining room. The resident's plate is prepared by the food service department in the resident's presence, and the resident selects his own salads, drinks, etc. Residents may prepare additional meals in their own Dwelling Unit;
 - Complete use of all common areas, including lounge, library, dining room, exercise area, porch, lawn, lake, parking area, nature trails and walks;
 - Mail delivered daily, except on postal holidays, to residents' private locked boxes located in the lobby, or lower hall;
 - Free use of laundry facilities for personal laundry;
 - Maintenance and repair of all Carmel Hills' facilities;
 - Access to the Carmel Hills Assisted Living if such level of care, is available and appropriate for the resident's needs. Resident shall pay the current rate for the Assisted Living services. If a higher level of care is required the resident and/or responsible person shall find a suitable facility. The resident is responsible to pay that facility for services provided.

23. A residents responsibility is to procure and pay for the following items received or used by such resident: all drugs (including prescriptions and non-prescription); all surgical, medical, dental and optical services; all fees to physicians, nurses and other medical care personnel; rehabilitative nursing home care; all medical services of any type beyond those services which are described in paragraph 22; dry cleaning and laundry services other than those which might be available on the grounds of Carmel Hills for use by residents; telephone and cablevision services.
24. From time to time at Carmel Hills' sole discretion, and when there are surplus funds, surplus volunteers, or surplus employees, Carmel Hills may provide services beyond those required under this agreement. Such additional services are not nor shall they become an entitlement either to the party receiving these additional services or to any other resident of Carmel Hills. Notwithstanding any provision herein, either explicit or implied, Carmel Hills shall not be responsible for providing any level of care, service, treatment, or facilities beyond such care, service, treatment or facility available and provided by Carmel Hills to its residents as of October 10, 1989. The level of care, service, treatment or facilities provided specifically excludes, without limitation, furnishing or maintaining any life support equipment such as respirators, dialysis, or heart-lung machines. Carmel Hills will not be responsible for any transportation activities related to the above mentioned equipment or procedures.
25. Carmel Hills reserves the right:
- (a) To transfer a resident, either temporarily or permanently, to the Assisted Living unit within Carmel Hills or another facility outside of Carmel Hills, as Carmel Hills may determine, in its sole discretion, to be in the best interest of a resident, when nursing care is required or domiciliary care is required and Carmel Hills determines, in its discretion, that such resident has become so physically or mentally ill or abusive as to actually or perceptively jeopardize the health or peace of other residents of Carmel Hills.
- (b) To transfer a resident, either temporarily or permanently, to another facility if nursing care or domiciliary care is required and a resident's physician determines that such resident has become so physically or mentally ill or abusive as to actually or perceptively jeopardize the health or peace of other residents of Carmel Hills, provided Carmel Hills agrees with such physician's determination.
- In the event Carmel Hills disagrees with a resident's physician's determination as to the resident's need for further nursing care based on resident's physical and mental condition, or that the resident has become so physically or mentally ill or abusive as to actually or perceptively jeopardize the health and peace of other residents of Carmel Hills, then Carmel Hills shall select a licensed physician to make a determination. Such determination by the physician selected by Carmel Hills shall be conclusive as to whether the resident shall be transferred.

26. If a resident is transferred to the Assisted Living unit within Carmel Hills, Carmel Hills will provide domiciliary care in a semi-private room while in the Assisted Living unit. Residents transferred to the Assisted Living unit shall pay the current rate for services rendered. If the transfer is considered temporary, the resident may continue to pay their Monthly Cost-of-Care rate in addition to the rate in the Carmel Hills Assisted Living unit to retain use of the previously occupied unit. These fees are subject to change by the actions of and/or at the discretion of the Board.
27. If a qualifying resident moves or is transferred by Carmel Hills outside of Carmel Hills, to a nursing care facility or lesser care facility licensed by the State of North Carolina and approved by Carmel Hills (such facilities hereinafter referred to as "Alternative Facilities"), the following rights and restrictions shall be in effect:
 - (a) Resident shall be responsible for all charges for occupancy and care in the Alternative Facilities. Some charges may be covered by Medicare or the resident's insurance. Carmel Hills will not be responsible for any of the costs.
 - (b) If the resident wishes to hold their present living unit the Monthly-Cost-of-Care fees will continue to apply.
 - (c) Carmel Hills will also not pay for the use and maintenance of respirators, heart lung machines, dialysis machines or any other life support equipment or machinery. Carmel Hills will not be responsible for any transportation activities related to the above mentioned equipment or procedures.
28. If a qualifying resident moves or is transferred to a hospital, all expenses incurred for such resident's occupancy and care in such hospital shall be borne by such resident.
29. Upon becoming an occupant of Carmel Hills, a resident shall pay before the tenth (10th) day of each month the Cost-of-Care for that month. The Cost-of-Care for that type of Dwelling Unit specified in paragraph 11 presently is \$_____ per month, and is subject to increase or decrease by the action and in the sole discretion of the Board. Carmel Hills reserves the right, in its sole discretion, to change or adjust the Monthly Cost-of-Care based upon changes in the cost of living and other economic necessities as they arise. Carmel Hills reserves the right to charge one and one-half percent (1.5%) per month on the unpaid balance of all Cost-of-Care fees not received by the tenth (10th) day of each month.
30. If a resident is unable to make full payment of all amounts due under this agreement at the time such payment is due, the resident shall notify the administrator of Carmel Hills in writing, giving an explanation of the present situation and a current financial statement. Carmel Hills will determine in its sole discretion whether to waive or reduce certain financial requirements and the terms by which such reduction or waiver will be provided. A waiver of any Monthly Cost-of-Care must be in writing. A waiver of a fee or any part thereof for any particular month shall not constitute a waiver for any subsequent months unless so specifically stated in writing by Carmel Hills.

31. If a resident is unable to make full payment of all amounts due under this agreement at the time such payment is due and Carmel Hills does not agree to provide financial assistance, then Carmel Hills may terminate this agreement. Before terminating this agreement for failure to pay, Carmel Hills shall provide written notice demanding that resident bring his account current within twenty (20) days from receipt of the written demand. Should the resident fail to bring the account current within the twenty (20) day period, then Carmel Hills may terminate this agreement.
32. A resident upon request by Carmel Hills shall apply for any federal, state or local grant, aid or benefits for which such resident may be eligible or to which such resident may be entitled, and a resident shall apply such grant, aid or benefit to the Cost-of-Care of such resident in keeping with the accounting procedures of Carmel Hills.
33. If Applicant is eligible and not already enrolled, Applicant upon request of Carmel Hills shall:
 - (a) apply for and secure participation under the Medicare Hospital Insurance Benefits Program under Part A of Public Law 89-97; and
 - (b) at the next enrollment period following the application of Applicant to Carmel Hills, apply for, secure and pay the premiums for participation under Part B of Public Law 89-97.
34. A resident shall authorize, as requested by Carmel Hills, any provider of hospitalization, medical or health services under Medicare Part A and Part B and of any other hospitalization, medical or health services to receive reimbursement as provided under those programs or as provided from any insurer providing hospitalization, medical and health insurance which covers such resident.
35. A resident shall make, as may be necessary, assignment to the provider of medical and other health services under Medicare Part B and any supplementary extended coverage plan of all benefits accruing to such resident under those plans.
36. Except for in-house domiciliary nursing care and the one meal per day provided by Carmel Hills, a resident shall pay from such resident's own funds the deductible, the per diem and all other charges for or costs of any hospitalization and medical and other health services not paid for by the Medicare programs or other insurance. Carmel Hills shall not be responsible for any charges for such services but may, to the extent that a resident's resources are inadequate to do so, from time to time in its charitable functions and in the sole discretion of the Board assist a resident in paying such charges.
37. Residents shall remain liable for the full Monthly Cost-of-Care even if such resident is voluntarily absent from Carmel Hills, provided that this agreement has not been terminated, in writing, by either Carmel Hills or the resident.
38. Each resident assumes all risks of personal injury and damage to property which such resident may incur by reason of any act or omission occurring while such resident is an occupant of Carmel Hills. Residents are encouraged to purchase "Renters insurance" to cover their personal property. Carmel Hills does not insure the resident's personal belongings.

39. Applicant agrees, if Applicant has not already done so, to make the following advance care documents:
- (a) make a will providing for the disposition of the remaining assets and personal effects of Applicant and provision for proper burial of Applicant at the expense of Applicant. Applicant shall keep the Administrator of Carmel Hills informed at all times as to the location of Applicant's will and the name of the executor of said will before and after becoming a resident at Carmel Hills.
 - (b) Prepare and sign a Health Care Power of Attorney allowing a person you trust to make medical decisions for you if you can not speak for yourself. A copy of said Health Care Power of Attorney shall be maintained in the Carmel Hills business office, and in the resident's "In case of emergency folder" behind the door of their residential unit.
 - (c) Prepare and sign a Durable Power of Attorney allowing a person you appoint to continue to pay your bills if you could not handle these matters yourself. A copy of said Durable Power of Attorney shall be maintained in the Carmel Hills business office.
40. In the application, Applicant has provided Carmel Hills certain financial information upon which Carmel Hills shall rely in reviewing the application. Applicant represents that such financial information is true, accurate and correct. Providing false information or failing to provide all the requested information are grounds for termination. Applicant agrees not to deplete or otherwise dispose of any assets, cash or property of Applicant, before and after becoming a resident at Carmel Hills, through gifts or any other voluntary means to such an extent that the ability of Applicant to meet the monthly payments due for Cost-of-Care shall be jeopardized.
41. A resident's privilege of living at Carmel Hills shall continue for thirteen (13) months. The Entrance Agreement will automatically renew for thirteen (13) consecutive month terms unless terminated by such resident with thirty (30) days written notice to Carmel Hills or unless terminated by Carmel Hills. However, this agreement is not a lease and does not create any interest on the part of any resident in the real property or personal property of Carmel Hills. The occupancy privilege of a resident does not and shall not inure to the use or benefit of any person, firm or corporation other than such resident. The rights of occupancy and all other rights of a resident shall at all times be subordinate and junior to the lien of any and all deeds of trust which might be executed by Carmel Hills.
42. In the event a resident is transferred from Carmel Hills as provided in paragraph 22 and 28, or in the event of the death of a resident, Carmel Hills shall request that all items from a resident's unit be removed within 48 hours. Carmel Hills retains the right to remove and store the furniture and personal effects of such a resident on its premises for thirty (30) days from such transfer or until such prior time as written instructions are received from such resident or his legal representative as to the disposition of such items. If, after thirty (30) days, no such instructions are received, Carmel Hills may, at its option, transfer such items to a public storage facility at the expense of the resident or his estate.
43. This agreement may be modified only in writing signed by both parties.

- 44. This instrument contains the entire agreement of the parties, and there are no other written or verbal agreements or understandings between the parties in existence except as appears in this instrument.
- 45. This agreement and the rights and liabilities of the parties there under shall be governed and construed under the laws of the State of North Carolina.
- 46. If any part, term, or provision of this Entrance Agreement is by the courts held to be illegal or in conflict with any North Carolina law, the validity of the remaining portions or provisions shall not be affected, and the rights and obligations of the parties shall be construed and enforced as if the Entrance Agreement did not contain the particular part, term, or provision held to be invalid.

IN WITNESS of their agreement, Carmel Hills and Applicant have signed this instrument under seal on the day and year first above written.

Carmel Hills

Applicant

By: _____ (Seal)

Title: _____ (Seal)

I have received a Disclosure Statement _____.

Carmel Hills Dwelling Unit Entrance Agreement

90% Refundable Entrance Fee (Oak Plan)

THIS ENTRANCE AGREEMENT is made _____, 2022,
by CARMEL HILLS, a North Carolina corporation with its principal office in Mecklenburg County,
North Carolina ("Carmel Hills"), and _____,
a resident of _____,
("Applicant"). Applicant seeks joint admission with _____.

Statement of Purpose

Applicant has made written application to live at Carmel Hills. The parties agree by this instrument that the acceptance of the application and any tenure of residence of applicant as an occupant at Carmel Hills shall be governed by this instrument.

Carmel Hills is organized under the laws of North Carolina as a nonprofit corporation. The Board of Directors ("the Board") and officers of Carmel Hills do not receive any salary or other remuneration for such functions. Board members and officers perform such functions gratuitously as a ministry to the Lord and His people. It is the intent of Carmel Hills to maintain the lowest possible cost consistent with sound, economic principles of operations and the philanthropic purposes of Carmel Hills. Carmel Hills has been designed to provide comfortable surroundings at a low cost where older people may live in peace and contentment in Christian neighborliness. Carmel Hills and Applicant agree to seek and maintain these ideals. Carmel Hills was founded and operated by individuals associated with a group of Christians commonly known as Plymouth Brethren (according to the U.S. Department of Commerce Census of Religious Bodies, Bulletin #6, 1936). Although Carmel Hills routinely solicits and receives contributions from assemblies and individuals in these assemblies, such assemblies and individuals have no contractual obligation, or responsibility, either explicitly or implicitly, for continued support and funding of Carmel Hills. Residents who have been associated with the above mentioned group and the Board of Directors of Carmel Hills are considered Affiliated Residents and those not so associated are called Non-affiliated Residents.

The Carmel Hills Assisted Living is licensed as a "Home for the aged" by the State of North Carolina. As a "Home for the aged", medical care in Carmel Hills is usually occasional or incidental, such as may be required in the home of any individual or family, but the administration of medication is supervised in the Assisted Living. Continuing planned medical and nursing care to meet the resident's needs may be provided under the direct supervision of a physician, nurse, or home health agency.

*U.S. Department of Commerce Census of Religious Bodies, Bulletin #6, 1936

Agreement of the Parties

1. Applicant has received and reviewed the Carmel Hills Disclosure Statement (hereinafter referred to as "Disclosure Statement").
2. Applicant has paid to Carmel Hills with the presentation of a written application an application fee of two hundred dollars (\$200), which is not part of the entrance fee. The application fee is non-refundable.
3. The application will be reviewed by the Admissions Committee of Carmel Hills. That Committee will make a decision in its sole discretion and judgment, acting in good faith and in reliance upon information contained in the application. This decision will be:
(a) preliminary approval of the application, (b) non-approval of the application, or (c) final approval of the application.
4. Preliminary approval is granted when the type of accommodation for which application was made is not available, or the applicant is not yet ready to move. The application is still subject to final approval by the Committee. Final approval is made when the Committee approves the Applicant for residency at Carmel Hills, and the type of accommodation for which application was made is available. Non-approval is a decision made by the Committee when it will not accept Applicant for residency at Carmel Hills. The decision of the Committee is not subject to appeal.
5. If preliminary approval is granted, the applicant will be placed on a waiting list. If applicant has paid a Reservation Deposit of One Thousand Dollars (\$1,000) under the Future Residency Agreement, this deposit will be credited towards the Entrance Fees due from the Future Resident at the time of occupancy of a Dwelling Unit at Carmel Hills.
6. When preliminary approval has been granted, and the type of accommodation for which the application was made becomes available, Carmel Hills will notify Applicant. Applicant must then provide Carmel Hills with a revised application showing any changes and containing current information. The Committee will review the new application and render a final decision.
7. Upon final approval, Applicant will be notified by Carmel Hills. Within thirty (30) days of that notice, Applicant shall pay to Carmel Hills the Entrance Fee. After final approval of the application, the Applicant officially becomes a resident of Carmel Hills upon payment of the Entrance Fee and the Monthly Cost-of-Care. (If the Entrance Fee is not paid in full at the time of residency, the resident will be required to sign a Promissory Note, agreeing to pay monthly interest at eight percent (8%) per annum on the unpaid balance. This is designed as a short-term swing loan and is not intended for use as long term financing).
8. As used in this agreement, the term "Entrance Fee" shall mean the amount of money specified by Carmel Hills which is required to be paid by Applicant prior to becoming a

resident. The amount of the Entrance Fee will vary depending upon the type of accommodations for which application is made and whether the resident is Affiliated or Non-Affiliated. Carmel Hills shall have the right to change the amount of the required Entrance Fee at any time and from time to time after application for residency has been made and before the beginning of residency. See rates page 13 of Disclosure Statement for single and joint occupancy.

9. After Applicant has received notice of preliminary approval of the application but before Applicant has received notice of final approval, Applicant may prepay the Entrance Fee to Carmel Hills. The amount of such prepayment may be the entire Entrance Fee or any portion thereof in excess of five thousand dollars (\$5,000.)
10. Upon final approval of the application by Carmel Hills, Carmel Hills shall provide to Applicant a place of residence at its facility located on Carmel Road, in Charlotte, North Carolina. Carmel Hills shall also provide Applicant the opportunity to participate in the social and creative programs of Carmel Hills.
11. In the event the application receives final approval by Carmel Hills, Applicant shall be entitled to occupy the dwelling unit for which application was made which is identified as follows:

(Check One)

A Unit. This unit is located in the Community Building and contains approximately 350 square feet of living space with one main room and a private bath. The main room consists of a bed-sitting room, and a kitchenette equipped with sink, refrigerator, and stovetop unit or stove.

B Unit. This unit is located in the Community Building and contains approximately 450 square feet of living space with one main room and a private bath. The main room consists of a bed-sitting room, and a kitchenette equipped with sink, refrigerator, and stove.

C Unit. This unit is located in the Community Building and contains approximately 600 square feet of living space, which is divided into the following: A living room, dining area, bedroom, and full bath. This unit also contains a separate kitchen complete with pantry, sink, refrigerator, and a stove.

D/E Unit. This is located in the Community Building and contains approximately 900 square feet of living space. The rooms are designed as a living room, dining area, and two bedrooms, with each bedroom serviced by its own bathroom. The unit also contains a separate kitchen complete with pantry, sink, refrigerator, and stove.

Cottage/Duplex Unit. This is housed in one of five separate buildings apart from the Community Building. This unit contains approximately 1,130 square feet of living space. The unit consists of a living room, dining area, and two bedrooms. Each bedroom has a full bath. The unit also contains a separate kitchen complete with pantry, washer, dryer, sink, refrigerator, and stove.

One Cabin. This unit is a log cabin with approximately 896 square feet of living space. It contains a living/dining room, one bedroom, a fully equipped kitchen and full bath. It is a separate building apart from the community building. It fronts onto Carmel Road.

Currently, the Entrance Fee for the above indicated dwelling unit is \$_____.

12. Applicant may rescind the Entrance Agreement within thirty (30) days following the later of the execution of the Entrance Agreement, or the receipt of the disclosure statement. The resident is not required to move in during the thirty (30) day rescission period. In the event that Applicant rescinds the Entrance Agreement within this thirty (30) day period, any money transferred to Carmel Hills, other than the application fee shall be returned to Applicant within thirty (30) days after the rescinding date and subject to the following conditions and charges:
 - (a) In the event that Applicant has begun occupancy of a Dwelling Unit or residency in the Assisted Living Unit within the above thirty (30) days, then Carmel Hills shall be allowed to retain that part of the Entrance Fee necessary to clean and repair the Dwelling Unit in a manner sufficient for occupancy by a new occupant.
 - (b) Carmel Hills shall also be entitled to retain a pro rata share of the Monthly Cost-of-Care based on the number of days of occupancy by the resident before the resident rescinded the Entrance Agreement and terminated his residency at Carmel Hills.
 - (c) Carmel Hills shall also be entitled to retain the cost of all other expenses incurred by Carmel Hills on behalf of the rescinding individual.
13. In the event of the termination of residency of a Carmel Hills resident by reason of death of a resident or for any other reason at any time, beyond the thirty (30) day period stated in the preceding paragraph (see item #12 above), ninety percent (90%) of the original Entrance fee will be refundable. The Monthly Cost-of-Care fee will continue until the dwelling unit being occupied by the resident at the time of termination of residency shall then become unoccupied and available for disposition by Carmel Hills to a new resident. Any allowable Entrance Fee refund described above will be payable upon re-occupancy after the death of the resident or termination of the contract. Such refunds will be available firstly to the resident or secondly to the spouse (if applicable and living) or refunded to the estate of such resident.
14. If Applicant dies before officially becoming a resident, or if on account of illness, injury, or incapacity, an applicant would be precluded from becoming a resident under the terms of this agreement, this agreement is automatically canceled and Applicant or legal

representative of Applicant shall receive a refund of all money transferred to Carmel Hills, less the application fee and any non standard expenses which Carmel Hills has incurred at the written request of the applicant.

15. The first ninety (90) days of occupancy at Carmel Hills by a resident constitutes a trial period during which a resident will be required to terminate residency at Carmel Hills if the Board, in its sole discretion, determines that a resident is unable to make a physical or mental adjustment to the style of living provided. Monthly Cost-of Care fees still apply for time spent at Carmel Hills.
16. A resident may voluntarily terminate residency at Carmel Hills at any time.
17. The Board shall have a right to terminate residency of a resident at Carmel Hills at any time for what is, in the sole judgment and discretion of the Board, any just or sufficient cause, and any such termination shall be final and conclusive.
18. As part of the application procedure, Applicant must furnish Carmel Hills with certain specified financial and medical information. Carmel Hills may terminate a resident for falsifying or failing to reveal financial or medical information requested on the application forms.
19. A resident shall be required to abide by the policies and regulations established from time to time by the Board concerning the conduct and activity of all residents of Carmel Hills. Carmel Hills may terminate a resident for failure to comply with such policies and regulations.
20. In the event of a termination of residency the only refund of the original Entrance Fee shall be as provided in paragraph thirteen (13) herein. Neither Carmel Hills nor any member of the Board shall have any liability by reason of termination of the occupancy of a resident at Carmel Hills for any reason.
21. If a resident is transferred or moved to a facility outside of the Carmel Hills facilities, and if such resident's physician is of the opinion that the resident is not likely to return to the facilities of Carmel Hills, then Carmel Hills shall have the right to allow another applicant or resident of Carmel Hills to occupy the Dwelling Unit assigned to such resident. If, in such case, such resident does recover and returns to Carmel Hills, such resident shall have the right to occupy the first dwelling unit of similar size and cost which becomes available at Carmel Hills.
22. During the time a resident is an occupant at Carmel Hills, Carmel Hills shall supply to a resident, the following services:
 - Bi-weekly cleaning of each Dwelling Unit;
 - Laundry of bed linens;
 - All utilities--heating, air conditioning, gas, electricity, trash removal. Residents pay individually for telephone and cablevision service;
 - Homeowners insurance on the building. Residents must provide for their own renters insurance on their personal property if they desire;
 - One well-balanced meal each day served semi-cafeteria style in the dining room. The resident's plate is prepared by the food service department in the resident's presence, and the resident selects his own salads, drinks, etc. Residents may prepare additional meals in their own Dwelling Unit;

- Complete use of all common areas, including lounge, library, dining room, exercise area, porch, lawn, lake, parking area, nature trails and walks;
 - Mail delivered daily, except on postal holidays, to residents' private locked boxes located in the lobby, or lower hall;
 - Free use of laundry facilities for personal laundry;
 - Maintenance and repair of all Carmel Hills' facilities;
 - Access to the Carmel Hills Assisted Living if such level of care, is available and appropriate for the resident's needs. Resident shall pay the current rate for the Assisted Living services. If a higher level of care is required the resident and/or responsible person shall find a suitable facility. The resident is responsible to pay that facility for services provided.
23. Carmel Hills shall have no responsibility to provide to a resident, and a resident shall be responsible for providing and paying for, the following items received or used by a resident: all drugs (including prescriptions and non-prescription); all surgical, medical, dental and optical services; all fees to physicians, nurses and other medical care personnel; rehabilitative nursing home care; all medical services of any type beyond those services which are described in paragraph 22; dry cleaning and laundry services other than those which might be available on the grounds of Carmel Hills for use by residents; telephone and cablevision services.
24. From time to time at Carmel Hills sole discretion, and when there are surplus funds, surplus volunteers, or surplus employees, Carmel Hills may provide services beyond those required under this agreement. Such additional services are not nor shall they become an entitlement either to the party receiving these additional services or to any other resident of Carmel Hills. Notwithstanding any provision herein, either explicit or implied, Carmel Hills shall not be responsible for providing any level of care, service, treatment, or facilities beyond such care, service, treatment or facility available and provided by Carmel Hills to its residents as of October 10, 1989. The level of care, service, treatment or facilities provided specifically excludes, without limitation, furnishing or maintaining any life support equipment such as respirators, dialysis, or heart-lung machines. Carmel Hills will not be responsible for any transportation activities related to the above mentioned equipment or procedures.
25. Carmel Hills reserves the right:
- (a) To transfer a resident, either temporarily or permanently, to the Assisted Living unit within Carmel Hills or another facility outside of Carmel Hills, as Carmel Hills may determine, in its sole discretion, to be in the best interest of a resident, when nursing care is required or domiciliary care is required and Carmel Hills determines, in its discretion, that such resident has become so physically or mentally ill or abusive as to actually or perceptively jeopardize the health or peace of other residents of Carmel Hills.
- (b) To transfer a resident, either temporarily or permanently, to another facility if nursing care or domiciliary care is required and a resident's physician determines that such resident has become so physically or mentally ill or abusive as to actually or perceptively jeopardize the health or peace of other residents of Carmel Hills, provided Carmel Hills agrees with such physician's determination.

In the event Carmel Hills disagrees with a resident's physician's determination as to the resident's need for further nursing care based on resident's physical and mental condition, or that the resident has become so physically or mentally ill or abusive as to actually or perceptively jeopardize the health and peace of other residents of Carmel Hills, then Carmel Hills shall select a licensed physician to make a determination. Such determination by the physician selected by Carmel Hills shall be conclusive as to whether the resident shall be transferred.

26. If a resident is transferred to the Assisted Living unit within Carmel Hills, Carmel Hills will provide domiciliary care in a semi-private room while in the Assisted Living unit. Residents transferred to the Assisted Living unit shall pay ninety five percent (95%) of the current rate in the Assisted Living unit, and if the stay is considered temporary, and the resident wishes to reserve the living unit shall continue to pay the Monthly Cost-of-Care at the then current rate for the dwelling unit from which such resident transferred. These fees are subject to change by the actions of and/or at the discretion of the Board.
27. If a qualifying resident moves or is transferred by Carmel Hills outside of Carmel Hills, to a nursing care facility or lesser care facility licensed by the State of North Carolina and approved by Carmel Hills (such facilities hereinafter referred to as "Alternative Facilities"), the following rights and restrictions shall be in effect:
 - (a) Resident shall be responsible for all charges for occupancy and care in the Alternative Facilities. Some charges may be covered by Medicare or the resident's insurance. Carmel Hills will not be responsible for any of the costs.
 - (b) If the resident wishes to hold their present living unit the Monthly-Cost-of-Care fees will continue to apply.
 - (c) Carmel Hills will also not pay for the use and maintenance of respirators, heart lung machines, dialysis machines or any other life support equipment or machinery. Carmel Hills will not be responsible for any transportation activities related to the above mentioned equipment or procedures.
28. If a qualifying resident moves or is transferred to a hospital, all expenses incurred for such resident's occupancy and care in such hospital shall be borne by such resident.
29. Upon becoming an occupant of Carmel Hills, a resident shall pay before the tenth (10th) day of each month the Cost-of-Care for that month. The Cost-of-Care for that type of Dwelling Unit specified in paragraph 11 presently is \$_____ per month, and is subject to increase or decrease by the action and in the sole discretion of the Board. Carmel Hills reserves the right, in its sole discretion, to change or adjust the Monthly Cost-of-Care based upon changes in the cost of living and other economic necessities as they arise. Carmel Hills reserves the right to charge one and one-half percent (1.5%) per month on the unpaid balance of all Cost-of-Care fees not received by the tenth (10th) day of each month.

30. If a resident is unable to make full payment of all amounts due under this agreement at the time such payment is due, the resident shall notify the administrator of Carmel Hills in writing, giving an explanation of the present situation and a current financial statement. Carmel Hills will determine in its sole discretion whether to waive or reduce certain financial requirements and the terms by which such reduction or waiver will be provided. A waiver of any Monthly Cost-of-Care must be in writing. A waiver of a fee or any part thereof for any particular month shall not constitute a waiver for any subsequent months unless so specifically stated in writing by Carmel Hills.
31. If a resident is unable to make full payment of all amounts due under this agreement at the time such payment is due and Carmel Hills does not agree to provide financial assistance, then Carmel Hills may terminate this agreement. Before terminating this agreement for failure to pay, Carmel Hills shall provide written notice demanding that resident bring his account current within twenty (20) days from receipt of the written demand. Should the resident fail to bring the account current within the twenty (20) day period, then Carmel Hills may terminate this agreement.
32. A resident upon request by Carmel Hills shall apply for any federal, state or local grant, aid or benefits for which such resident may be eligible or to which such resident may be entitled, and a resident shall apply such grant, aid or benefit to the Cost-of-Care of such resident in keeping with the accounting procedures of Carmel Hills.
33. If Applicant is eligible and not already enrolled, Applicant upon request of Carmel Hills shall:
 - (a) apply for and secure participation under the Medicare Hospital Insurance Benefits Program under Part A of Public Law 89-97; and
 - (b) at the next enrollment period following the application of Applicant to Carmel Hills, apply for, secure and pay the premiums for participation under Part B of Public Law 89-97.
34. A resident shall authorize, as requested by Carmel Hills, any provider of hospitalization, medical or health services under Medicare Part A and Part B and of any other hospitalization, medical or health services to receive reimbursement as provided under those programs or as provided from any insurer providing hospitalization, medical and health insurance which covers such resident.
35. A resident shall make, as may be necessary, assignment to the provider of medical and other health services under Medicare Part B and any supplementary extended coverage plan of all benefits accruing to such resident under those plans.

36. Except for in-house domiciliary nursing care and the one meal per day provided by Carmel Hills, a resident shall pay from such resident's own funds the deductible, the per diem and all other charges for or costs of any hospitalization and medical and other health services not paid for by the Medicare programs or other insurance. Carmel Hills shall not be responsible for any charges for such services but may, to the extent that a resident's resources are inadequate to do so, from time to time in its charitable functions and in the sole discretion of the Board assist a resident in paying such charges.
37. Residents shall remain liable for the full Monthly Cost-of-Care even if such resident is voluntarily absent from Carmel Hills, provided that this agreement has not been terminated, in writing, by either Carmel Hills or the resident.
38. Each resident assumes all risks of personal injury and damage to property which such resident may incur by reason of any act or omission occurring while such resident is an occupant of Carmel Hills. Residents are encouraged to purchase "Renters insurance" to cover their personal property. Carmel Hills does not insure the resident's personal belongings.
39. Applicant agrees, if Applicant has not already done so, to make the following advance care documents:
- (a) make a will providing for the disposition of the remaining assets and personal effects of Applicant and provision for proper burial of Applicant at the expense of Applicant. Applicant shall keep the Administrator of Carmel Hills informed at all times as to the location of Applicant's will and the name of the executor of said will before and after becoming a resident at Carmel Hills.
 - (b) Prepare and sign a Health Care Power of Attorney allowing a person you trust to make medical decisions for you if you can not speak for yourself. A copy of said Health Care Power of Attorney shall be maintained in the Carmel Hills business office, and in the resident's "In case of emergency folder" behind the door of their residential unit.
 - (c) Prepare and sign a Durable Power of Attorney allowing a person you appoint to continue to pay your bills if you could not handle these matters yourself. A copy of said Durable Power of Attorney shall be maintained in the Carmel Hills business office.
40. In the application, Applicant has provided Carmel Hills certain financial information upon which Carmel Hills shall rely in reviewing the application. Applicant represents that such financial information is true, accurate and correct. Providing false information or failing to provide all the requested information are grounds for termination. Applicant agrees not to deplete or otherwise dispose of any assets, cash or property of Applicant, before and after becoming a resident at Carmel Hills, through gifts or any other voluntary means to such an extent that the ability of Applicant to meet the monthly payments due for Cost-of-Care shall be jeopardized.

- 41. A resident's privilege of living at Carmel Hills shall continue for the lifetime of such resident unless terminated under the terms set out in this agreement or unless terminated by such resident. However, this agreement is not a lease and does not create any interest on the part of any resident in the real property or personal property of Carmel Hills. The occupancy privilege of a resident does not and shall not inure to the use or benefit of any person, firm or corporation other than such resident. The rights of occupancy and all other rights of a resident shall at all times be subordinate and junior to the lien of any and all deeds of trust which might be executed by Carmel Hills.
- 42. In the event a resident is transferred from Carmel Hills as provided in paragraph 22 and 28, or in the event of the death of a resident, Carmel Hills shall request that all items from a resident's unit be removed within 48 hours. Carmel Hills retains the right to remove and store the furniture and personal effects of such a resident on its premises for thirty (30) days from such transfer or until such prior time as written instructions are received from such resident or his legal representative as to the disposition of such items. If, after thirty (30) days, no such instructions are received, Carmel Hills may, at its option, transfer such items to a public storage facility at the expense of the resident or his estate.
- 43. This agreement may be modified only in writing signed by both parties.
- 44. This instrument contains the entire agreement of the parties, and there are no other written or verbal agreements or understanding between the parties in existence except as appears in this instrument.
- 45. This agreement and the rights and liabilities of the parties there under shall be governed and construed under the laws of the State of North Carolina.
- 46. If any part, term, or provision of this Entrance Agreement is by the courts held to be illegal or in conflict with any North Carolina law, the validity of the remaining portions or provisions shall not be affected, and the rights and obligations of the parties shall be construed and enforced as if the Entrance Agreement did not contain the particular part, term, or provision held to be invalid.

IN WITNESS of their agreement, Carmel Hills and Applicant have signed this instrument under seal on the day and year first above written.

Carmel Hills

Applicant

By: _____ (Seal)

Title: _____ (Seal)

I have received a Disclosure Statement _____.

Carmel Hills Dwelling Unit Entrance AgreementDeclining Refund Entrance Fee (Maple Plan)

THIS ENTRANCE AGREEMENT is made _____, 2022,
 by CARMEL HILLS, a North Carolina corporation with its principal office in Mecklenburg County,
 North Carolina ("Carmel Hills"), and _____,
 a resident of _____,
 ("Applicant"). Applicant seeks joint admission with _____.

STATEMENT OF PURPOSE

Applicant has made written application to live at Carmel Hills. The parties agree by this instrument that the acceptance of the application and any tenure of residence of applicant as an occupant at Carmel Hills shall be governed by this instrument.

Carmel Hills is organized under the laws of North Carolina as a nonprofit corporation. The Board of Directors ("the Board") and officers of Carmel Hills do not receive any salary or other remuneration for such functions. Board members and officers perform such functions gratuitously as a ministry to the Lord and His people. It is the intent of Carmel Hills to maintain the lowest possible cost consistent with sound, economic principles of operations and the philanthropic purposes of Carmel Hills. Carmel Hills has been designed to provide comfortable surroundings at a low cost where older people may live in peace and contentment in Christian neighborliness. Carmel Hills and Applicant agree to seek and maintain these ideals. Carmel Hills was founded and operated by individuals associated with a group of Christians commonly known as Plymouth Brethren (according to the U.S. Department of Commerce Census of Religious Bodies, Bulletin #6, 1936). Although Carmel Hills routinely solicits and receives contributions from assemblies and individuals in these assemblies, such assemblies and individuals have no contractual obligation, or responsibility, either explicitly or implicitly, for continued support and funding of Carmel Hills. Residents who have been associated with the above mentioned group and the Board of Directors of Carmel Hills are considered Affiliated Residents and those not so associated are called Non-affiliated Residents.

The Carmel Hills Assisted Living is licensed as a "Home for the aged" by the State of North Carolina. As a "Home for the aged", medical care in Carmel Hills is usually occasional or incidental, such as may be required in the home of any individual or family, but the administration of medication is supervised in the Assisted Living. Continuing planned medical and nursing care to meet the resident's needs may be provided under the direct supervision of a physician, nurse, or home health agency.

*U.S. Department of Commerce Census of Religious Bodies, Bulletin #6, 1936

AGREEMENT OF THE PARTIES

1. Applicant has received and reviewed the Carmel Hills Disclosure Statement (hereinafter referred to as "Disclosure Statement").
2. Applicant has paid to Carmel Hills with the presentation of a written application an application fee of two hundred dollars (\$200), which is not part of the Entrance Fee. The application fee is non-refundable.
3. The application will be reviewed by the Admissions Committee of Carmel Hills. That Committee will make a decision in its sole discretion and judgment, acting in good faith and in reliance upon information contained in the application. This decision will be:
(a) preliminary approval of the application, (b) non-approval of the application, or (c) final approval of the application.
4. Preliminary approval is granted when the type of accommodation for which application was made is not available, or the applicant is not yet ready to move. The application is still subject to final approval by the Committee. Final approval is made when the Committee approves the Applicant for residency at Carmel Hills, and the type of accommodation for which application was made is available. Non-approval is a decision made by the Committee when it will not accept Applicant for residency at Carmel Hills. The decision of the Committee is not subject to appeal.
5. If preliminary approval is granted, the applicant will be placed on a waiting list. If applicant has paid a Reservation Deposit of One Thousand Dollars (\$1,000) under the Future Residency Agreement, this deposit will be credited towards the Entrance Fees due from the Future Resident at the time of occupancy of a Dwelling Unit at Carmel Hills.
6. When preliminary approval has been granted, and the type of accommodation for which the application was made becomes available, Carmel Hills will notify Applicant. Applicant must then provide Carmel Hills with a revised application showing any changes and containing current information. The Committee will review the new application and render a final decision.
7. Upon final approval, Applicant will be notified by Carmel Hills. Within thirty (30) days of that notice, Applicant shall pay to Carmel Hills the Entrance Fee. After final approval of the application, the Applicant officially becomes a resident of Carmel Hills upon payment of the Entrance Fee and the Monthly Cost-of-Care. (If the Entrance Fee is not paid in full at the time of residency, the resident will be required to sign a Promissory Note, agreeing to pay monthly interest at eight percent (8%) per annum on the unpaid balance. This is designed as a short term swing loan and is not intended for use as long term financing)

8. As used in this agreement, the term "Entrance Fee" shall mean the amount of money specified by Carmel Hills which is required to be paid by Applicant prior to becoming a resident. The amount of the Entrance Fee will vary depending upon the type of accommodations for which application is made and whether the applicant is Affiliated or Non-Affiliated. Carmel Hills shall have the right to change the amount of the required Entrance Fee at any time and from time to time after application for residency has been made and before the beginning of residency. See rates page 13 of Disclosure Statement for single and joint occupancy.
9. After Applicant has received notice of preliminary approval of the application but before Applicant has received notice of final approval, Applicant may prepay the Entrance Fee to Carmel Hills. The amount of such prepayment may be the entire Entrance Fee or any portion thereof in excess of five thousand dollars (\$5,000).
10. Upon final approval of the application by Carmel Hills, Carmel Hills shall provide to Applicant a place of residence at its facility located on Carmel Road, in Charlotte, North Carolina. Carmel Hills shall also provide Applicant the opportunity to participate in the social and creative programs of Carmel Hills.
11. In the event the application receives final approval by Carmel Hills, Applicant shall be entitled to occupy the dwelling unit for which application was made which is identified as follows:

(Check One)

A Unit. This unit is located in the Community Building and contains approximately 350 square feet of living space with one main room and a private bath. The main room consists of a bed-sitting room, and a kitchenette equipped with sink, refrigerator, and stovetop unit or stove.

B Unit. This unit is located in the Community Building and contains approximately 450 square feet of living space with one main room and a private bath. The main room consists of a bed-sitting room, and a kitchenette equipped with sink, refrigerator, and stove.

C Unit. This unit is located in the Community Building and contains approximately 600 square feet of living space, which is divided into the following: A living room, dining area, bedroom, and full bath. This unit also contains a separate kitchen complete with pantry, sink, refrigerator, and a stove.

D/E Unit. This is located in the Community Building and contains approximately 900 square feet of living space. The rooms are designed as a living room, dining area, and two bedrooms, with each bedroom serviced by its own bathroom. The unit also contains a separate kitchen complete with pantry, sink, refrigerator, and stove.

Cottage/Duplex Unit. This is housed in one of five separate buildings apart from the Community Building. This unit contains approximately 1,130 square feet of living space. The unit consists of a living room, dining area, and two bedrooms. Each bedroom has a full bath. The unit also contains a separate kitchen complete with pantry, washer, dryer, sink, refrigerator, and stove.

One Cabin. This unit is a log cabin with approximately 896 square feet of living space. It contains a living/dining room, one bedroom, a fully equipped kitchen and full bath. It is a separate building apart from the community building. It fronts onto Carmel Road.

Currently, the Entrance Fee for the above indicated dwelling unit is \$_____.

12. Applicant may rescind the Entrance Agreement within thirty (30) days following the later of the execution of the Entrance Agreement, or the receipt of the disclosure statement. The resident is not required to move in during the thirty (30) day rescission period. In the event that Applicant rescinds the Entrance Agreement within this thirty (30) day period, any money transferred to Carmel Hills, other than the application fee shall be returned to Applicant within thirty (30) days after the rescinding date and subject to the following conditions and charges:
 - (a) In the event that Applicant has begun occupancy of a Dwelling Unit or residency in the Assisted Living Unit within the above thirty (30) days, then Carmel Hills shall be allowed to retain that part of the Entrance Fee necessary to clean and repair the Dwelling Unit in a manner sufficient for occupancy by a new occupant.
 - (b) Carmel Hills shall also be entitled to retain a pro rata share of the Monthly Cost-of-Care based on the number of days of occupancy by the resident before the resident rescinded the Entrance Agreement and terminated his residency at Carmel Hills.
 - (c) Carmel Hills shall also be entitled to retain the cost of all other expenses incurred by Carmel Hills on behalf of the rescinding individual.
13. In the event of the termination of residency of a Carmel Hills resident by reason of death of a resident or for any other reason at any time, beyond the thirty (30) day period stated in the preceding paragraph (see item #12 above), but during the first 21 months of the residency of Carmel Hills, any portion of the Entrance Fee will be refunded in accordance with the provisions of this section, provided that, as a result of such termination of residency, the dwelling unit being occupied by the resident at the time of termination of residency shall then become unoccupied and available for disposition by Carmel Hills to a new resident. The Monthly Cost-of-Care for the unit shall continue until the unit is unoccupied and available to another resident. In the event a termination of residency qualifies for a refund, a refund will be made based on the following provisions:

If the period of residency for Maple Plan (Declining Refund Entrance Fee) residents giving rise to the right of such refund is beyond the previously stated thirty (30) day period, but less than ninety (90) days, seventy five percent (75%) of the Entrance Fee will be refunded. If the period of such residency has been ninety (90) days or greater up to twenty one (21) months, a refund will be made equal to the Entrance Fee less twenty five percent (25%) thereof for the first ninety (90) days of the residency by such resident and less four percent (4%) thereof for each period of thirty (30) days or increment thereof of residency by such resident beyond the first ninety (90) days. Carmel Hills will currently deduct from any such refund and retain the amount equal to one hundred dollars (\$100) per day for each day or a portion thereof during the first one (1) month of residency that the resident has occupied either the Carmel Hills Assisted Living Unit or a nursing home or both. Any resident who dies or is terminated as a resident of Carmel Hills after having been a resident of Carmel Hills or a resident of a nursing home for more than twenty one (21) months shall not be entitled to any refund or any portion of the Entrance Fee. Any allowable refunds would be payable upon re-occupancy after the death of the Resident or termination of the contract. Such refunds will be available firstly to the resident or secondly to the spouse (if applicable and living) or refunded to the estate of such resident.

14. If Applicant dies before officially becoming a resident, or if on account of illness, injury, or incapacity, an applicant would be precluded from becoming a resident under the terms of this agreement, this agreement is automatically canceled and Applicant or legal representative of Applicant shall receive a refund of all money transferred to Carmel Hills, less the application fee and any non standard expenses which Carmel Hills has incurred at the written request of the applicant.
15. The first ninety (90) days of occupancy at Carmel Hills by a resident constitutes a trial period during which a resident will be required to terminate residency at Carmel Hills if the Board, in its sole discretion, determines that a resident is unable to make a physical or mental adjustment to the style of living provided. Monthly Cost-of-Care fees still apply for time spent at Carmel Hills.
16. A resident may voluntarily terminate residency at Carmel Hills at any time.
17. The Board shall have a right to terminate residency of a resident at Carmel Hills at any time for what is, in the sole judgment and discretion of the Board, any just or sufficient cause, and any such termination shall be final and conclusive.
18. As part of the application procedure, Applicant must furnish Carmel Hills with certain specified financial and medical information. Carmel Hills may terminate a resident for falsifying or failing to reveal financial or medical information requested on the application forms.
19. A resident shall be required to abide by the policies and regulations established from time to time by the Board concerning the conduct and activity of all residents of Carmel Hills. Carmel Hills may terminate a resident for failure to comply with such policies and regulations.

20. In the event of a termination of residency the only refund of the original Entrance Fee shall be as provided in paragraph 13, herein. Neither Carmel Hills nor any member of the Board shall have any liability by reason of termination of the occupancy of a resident at Carmel Hills for any reason.
21. If a resident is transferred or moved to a facility outside of the Carmel Hills facilities, and if such resident's physician is of the opinion that the resident is not likely to return to the facilities of Carmel Hills, then Carmel Hills shall have the right to allow another applicant or resident of Carmel Hills to occupy the Dwelling Unit assigned to such resident. If, in such case, such resident does recover and returns to Carmel Hills, such resident shall have the right to occupy the first dwelling unit of similar size and cost which becomes available at Carmel Hills.
22. During the time a resident is an occupant at Carmel Hills, Carmel Hills shall supply to a resident, the following Services:
- Bi-weekly cleaning of each Dwelling Unit;
 - Laundry of bed linens;
 - All utilities--heating, air conditioning, gas, electricity, trash removal. Residents pay individually for telephone and cablevision service;
 - Homeowners insurance on the building. Residents must provide for their own renters insurance on their personal property if they desire;
 - One well-balanced meal each day served semi-cafeteria style in the dining room. The resident's plate is prepared by the food service department in the resident's presence, and the resident selects his own salads, drinks, etc. Residents may prepare additional meals in their own Dwelling Unit;
 - Complete use of all common areas, including lounge, library, dining room, exercise area, porch, lawn, lake, parking area, nature trails and walks;
 - Mail delivered daily, except on postal holidays, to residents' private locked boxes located in the lobby, or lower hall;
 - Free use of laundry facilities for personal laundry;
 - Maintenance and repair of all Carmel Hills' facilities;
 - Access to the Carmel Hills Assisted Living and/or nursing home care or a nursing facility duly licensed by the State of North Carolina.
23. Carmel Hills shall have no responsibility to provide to a resident, and a resident shall be responsible for providing and paying for, the following items received or used by a resident: all drugs (including prescriptions and non-prescription); all surgical, medical, dental and optical services; all fees to physicians, nurses and other medical care personnel; rehabilitative nursing home care; all medical services of any type beyond those services which are described in paragraph 22; dry cleaning and laundry services other than those which might be available on the grounds of Carmel Hills for use by residents; telephone and cablevision services.

24. From time to time at Carmel Hills sole discretion, and when there are surplus funds, surplus volunteers, or surplus employees, Carmel Hills may provide services beyond those required under this agreement. Such additional services are not nor shall they become an entitlement either to the party receiving these additional services or to any other resident of Carmel Hills. Notwithstanding any provision herein, either explicit or implied, Carmel Hills shall not be responsible for providing any level of care, service, treatment, or facilities beyond such care, service, treatment or facility available and provided by Carmel Hills to its residents as of October 10, 1989.

The level of care, service, treatment or facilities provided specifically excludes, without limitation, furnishing or maintaining any life support equipment such as respirators, dialysis, or heart-lung machines. Carmel Hills will not be responsible for any transportation activities related to the above mentioned equipment or procedures.

25. Carmel Hills reserves the right:

(a) To transfer a resident, either temporarily or permanently, to the Assisted Living unit within Carmel Hills or another facility outside of Carmel Hills, as Carmel Hills may determine, in its sole discretion, to be in the best interest of a resident, when nursing care is required or domiciliary care is required and Carmel Hills determines, in its discretion, that such resident has become so physically or mentally ill or abusive as to actually or perceptively jeopardize the health or peace of other residents of Carmel Hills.

(b) To transfer a resident, either temporarily or permanently, to another facility if nursing care or domiciliary care is required and a resident's physician determines that such resident has become so physically or mentally ill or abusive as to actually or perceptively jeopardize the health or peace of other residents of Carmel Hills, provided Carmel Hills agrees with such physician's determination.

In the event Carmel Hills disagrees with a resident's physician's determination as to the resident's need for further nursing care based on resident's physical and mental condition, or that the resident has become so physically or mentally ill or abusive as to actually or perceptively jeopardize the health and peace of other residents of Carmel Hills, then Carmel Hills shall select a licensed physician to make a determination. Such determination by the physician selected by Carmel Hills shall be conclusive as to whether the resident shall be transferred.

26. If a resident is transferred to the Assisted Living unit within Carmel Hills, Carmel Hills will provide domiciliary care in a semi-private room while in the Assisted Living unit. Residents transferred to the Assisted Living unit shall continue to pay the Monthly Cost-of-Care at the then current rate for the dwelling unit from which such resident transferred. Additionally, residents transferred into the Assisted Living unit shall pay an additional fee to help offset the cost of the additional services and other expenses. This fee is subject to change by the actions of and/or at the discretion of the Board.

27. If a qualifying resident moves or is transferred by Carmel Hills outside of Carmel Hills, to a nursing care facility or lesser care facility licensed by the State of North Carolina and approved by Carmel Hills (such facilities hereinafter referred to as "Alternative Facilities"), the following rights and restrictions shall be in effect:
- (a) Carmel Hills will pay for the basic monthly service charge of the Alternative Facilities based on a rate of a semi-private room in the Alternative Facilities, but only to the extent that payment is not covered by the insurance of the resident or Medicare.
- (b) The obligation of Carmel Hills to pay the Alternative Facilities for a resident's nursing care shall be contingent upon the continuing payment to Carmel Hills by the resident of the Monthly Cost-of-Care and the additional fees. The Monthly Cost-of-Care and additional fees obligations shall continue at the then current rate that would be charged to the resident had he not been transferred to the Alternative Facilities.
- (c) Notwithstanding anything herein to the contrary, Carmel Hills will not pay for ancillary services provided by the Alternative Facilities. Carmel Hills will also not pay for the use and maintenance of respirators, heart lung machines, dialysis machines or any other life support equipment or machinery. Carmel Hills will not be responsible for any transportation activities related to the above mentioned equipment or procedures.
28. If a qualifying resident moves or is transferred to a hospital, all expenses incurred for such resident's occupancy and care in such hospital shall be borne by such resident.
29. Upon becoming an occupant of Carmel Hills, a resident shall pay before the tenth (10th) day of each month the Cost-of-Care for that month. The Cost-of-Care for that type of Dwelling Unit specified in paragraph 11 presently is \$_____ per month, and is subject to increase or decrease by the action and in the sole discretion of the Board. Carmel Hills reserves the right, in its sole discretion, to change or adjust the Monthly Cost-of-Care based upon changes in the cost of living and other economic necessities as they arise. Carmel Hills reserves the right to charge one and one-half percent (1.5%) per month on the unpaid balance of all Cost-of-Care fees not received by the tenth (10th) day of each month.
30. If a resident is unable to make full payment of all amounts due under this agreement at the time such payment is due, the resident shall notify the administrator of Carmel Hills in writing, giving an explanation of the present situation and a current financial statement. Carmel Hills will determine in its sole discretion whether to waive or reduce certain financial requirements and the terms by which such reduction or waiver will be provided. A waiver of any Monthly Cost-of-Care must be in writing. A waiver of a fee or any part thereof for any particular month shall not constitute a waiver for any subsequent months unless so specifically stated in writing by Carmel Hills.
31. If a resident is unable to make full payment of all amounts due under this agreement at the time such payment is due and Carmel Hills does not agree to provide financial assistance, then Carmel Hills may terminate this agreement. Before terminating this agreement for failure to pay, Carmel Hills shall provide written notice demanding that resident bring his account current within twenty (20) days from receipt of the written demand. Should the resident fail to bring the account current within the twenty (20) day period, then Carmel Hills may terminate this agreement.

32. A resident upon request by Carmel Hills shall apply for any federal, state or local grant, aid or benefits for which such resident may be eligible or to which such resident may be entitled, and a resident shall apply such grant, aid or benefit to the Cost-of-Care of such resident in keeping with the accounting procedures of Carmel Hills.
33. If Applicant is eligible and not already enrolled, Applicant upon request of Carmel Hills shall:
 - (a) apply for and secure participation under the Medicare Hospital Insurance Benefits Program under Part A of Public Law 89-97; and
 - (b) at the next enrollment period following the application of Applicant to Carmel Hills, apply for, secure and pay the premiums for participation under Part B of Public Law 89-97.
34. A resident shall authorize, as requested by Carmel Hills, any provider of hospitalization, medical or health services under Medicare Part A and Part B and of any other hospitalization, medical or health services to receive reimbursement as provided under those programs or as provided from any insurer providing hospitalization, medical and health insurance which covers such resident.
35. A resident shall make, as may be necessary, assignment to the provider of medical and other health services under Medicare Part B and any supplementary extended coverage plan of all benefits accruing to such resident under those plans.
36. Except for in-house domiciliary nursing care and the one meal per day provided by Carmel Hills, a resident shall pay from such resident's own funds the deductible, the per diem and all other charges for or costs of any hospitalization and medical and other health services not paid for by the Medicare programs or other insurance. Carmel Hills shall not be responsible for any charges for such services but may, to the extent that a resident's resources are inadequate to do so, from time to time in its charitable functions and in the sole discretion of the Board assist a resident in paying such charges.
37. Residents shall remain liable for the full Monthly Cost-of-Care even if such resident is voluntarily absent from Carmel Hills, provided that this agreement has not been terminated, in writing, by either Carmel Hills or the resident.
38. Each resident assumes all risks of personal injury and damage to property which such resident may incur by reason of any act or omission occurring while such resident is an occupant of Carmel Hills. Residents are encouraged to purchase "Renters insurance" to cover their personal property. Carmel Hills does not insure the resident's personal belongings.
39. Applicant agrees, if Applicant has not already done so, to make the following advance care documents:
 - (a) make a will providing for the disposition of the remaining assets and personal effects of Applicant and provision for proper burial of Applicant at the expense of Applicant. Applicant shall keep the Administrator of Carmel Hills informed at all times as to the location of Applicant's will and the name of the executor of said will before and after becoming a resident at Carmel Hills.

(b) sign a "DECLARATION OF DESIRE FOR NATURAL DEATH" or other instrument as may be required to instruct health care providers not to prolong life by artificial means when hope for recovery has dissipated. A copy of said DECLARATION shall be maintained in the Carmel Hills business office, and in the resident's "In case of emergency folder" behind the door of their residential unit. Carmel Hills will no longer be responsible for the continuing care of a resident if the resident, or the resident's responsible party has rescinded or ignored the DECLARATION, and extraordinary means are being used to prolong life.

(c) Prepare and sign a Health Care Power of Attorney allowing a person you trust to make medical decisions for you if you can not speak for yourself. A copy of said Health Care Power of Attorney shall be maintained in the Carmel Hills business office, and in the resident's "In case of emergency folder" behind the door of their residential unit.

(d) Prepare and sign a Durable Power of Attorney allowing a person you appoint to continue to pay your bills if you could not handle these matters yourself. A copy of said Durable Power of Attorney shall be maintained in the Carmel Hills business office.

40. In the application, Applicant has provided Carmel Hills certain financial information upon which Carmel Hills shall rely in reviewing the application. Applicant represents that such financial information is true, accurate and correct. Providing false information or failing to provide all the requested information are grounds for termination. Applicant agrees not to deplete or otherwise dispose of any assets, cash or property of Applicant, before and after becoming a resident at Carmel Hills, through gifts or any other voluntary means to such an extent that the ability of Applicant to meet the monthly payments due for Cost-of-Care shall be jeopardized.
41. A resident's privilege of living at Carmel Hills shall continue for the lifetime of such resident unless terminated under the terms set out in this agreement or unless terminated by such resident. However, this agreement is not a lease and does not create any interest on the part of any resident in the real property or personal property of Carmel Hills. The occupancy privilege of a resident does not and shall not inure to the use or benefit of any person, firm or corporation other than such resident. The rights of occupancy and all other rights of a resident shall at all times be subordinate and junior to the lien of any and all deeds of trust which might be executed by Carmel Hills.
42. In the event a resident is transferred from Carmel Hills as provided in paragraph 22 and 28, or in the event of the death of a resident, Carmel Hills shall request that all items from a resident's unit be removed within 48 hours. Carmel Hills retains the right to remove and store the furniture and personal effects of such a resident on its premises for thirty (30) days from such transfer or until such prior time as written instructions are received from such resident or his legal representative as to the disposition of such items. If, after thirty (30) days, no such instructions are received, Carmel Hills may, at its option, transfer such items to a public storage facility at the expense of the resident or his estate.
43. This agreement may be modified only in writing signed by both parties.

- 44. This instrument contains the entire agreement of the parties, and there are no other written or verbal agreements or understanding between the parties in existence except as appears in this instrument.
- 45. This agreement and the rights and liabilities of the parties there under shall be governed and construed under the laws of the State of North Carolina.
- 46. If any part, term, or provision of this Entrance Agreement is by the courts held to be illegal or in conflict with any North Carolina law, the validity of the remaining portions or provisions shall not be affected, and the rights and obligations of the parties shall be construed and enforced as if the Entrance Agreement did not contain the particular part, term, or provision held to be invalid.

IN WITNESS of their agreement, Carmel Hills and Applicant have signed this instrument under seal on the day and year first above written.

Carmel Hills

Applicant

By: _____ (Seal)

Title: _____ (Seal)

I have received a Disclosure Statement _____.

Assisted Living/Personal Care Agreement Between Carmel Hills and Resident

Carmel Hills is organized under the laws of North Carolina as a non-profit corporation, has no stockholders. The Board of Directors ("the board") and officers of Carmel Hills do not receive any salary or other remuneration for such functions. Board members and officers perform such functions gratuitously as a ministry to the Lord and His people. It is the intent of Carmel Hills to maintain the lowest possible cost consistent with sound, economic principals of operations and the philanthropic purposes of Carmel Hills. Carmel Hills has been designed to provide comfortable surroundings at a low cost where older people may live in peace and contentment in Christian Neighborliness. Carmel Hills and Applicant agree to seek and maintain these ideals. Carmel Hills is sponsored by a Board of Directors who are associated with a group of Christians commonly known as Plymouth Brethren, but this does not affect this Assisted Living/Personal Care Agreement.

Residents and Carmel Hills agree as Follows:

Name of Resident _____

Admission Date _____

Monthly Rate

Individual rates are kept on file in the main office.

Room rates may be discussed with the Administrator at any time. All bills are due and payable by the 10th of the month.

Rates are subject to change upon thirty days notice to the resident or the person in charge of the resident.

The current direct entry monthly rate for a semi-private room is currently \$5,039.

When available and practical, private rooms may be offered. The current direct entry monthly rate for a private room is currently \$6,532. Charges for room # _____ currently are \$ _____ semi-private and \$ _____ for private.

Residents Fee Plan (Magnolia)

Transfers from apartment's rate for a semi-private room is currently \$5,039 monthly.

Currently, when available and practical, private rooms may be offered for \$6,532.

Charges for room # _____ currently are \$ _____ semi-private and \$ _____ for private.

90% Refundable Entrance Fee (Oak Plan)

Transfers from apartments for a semi-private room is currently \$4,787 monthly (or 95% of the existing Assisted Living base rate.

When available and practical, private rooms may be offered for transfers from apartments. The monthly rate for a private room is currently \$6,280.

Charges for room #_____ currently are \$_____semi-private and \$_____ for private.

Declining Refund Entrance Fee (Maple Plan)

Currently, transfers from apartments pay \$3,399 monthly for a semi-private room.

Currently, when available and practical, private rooms may be offered for an additional 1,493 (this is in addition to the transfer rate listed above).

Charges for room #_____ currently are \$_____semi-private and \$_____ for private.

Service and Accommodations

The preceding rates include a room in the Assisted Living unit of Carmel Hills, three well-balanced meals a day, snacks, twenty-four hour supervision, laundry (excluding dry cleaning), Assisted Living services as needed, and medical care according to a physician's orders, meaningful activities, and reasonable use of the telephone.

Rates do not include the cost of clothing, personal items (i.e. toothbrushes) or non-prescription drugs, hospital bills, physician visits and medications. Such items must be paid for by the resident, family or guardian. Long distance telephone calls are charged to the residents.

Assisted Living Services Provided

1. Assistance with bathing _____
2. Assistance with dressing _____
3. Shampooing _____
4. Mouth care (gums/teeth/dentures) _____
5. Trimming nails (finger) _____
6. Eating _____
7. Walking _____
8. Other _____
9. Smoking is not permitted in the home.
10. Alcohol use by permission of physician and administrator.

Medication Policies

Administration of resident medication is provided by the staff of Carmel Hills. Carmel Hills policy does not allow for self-administering of drugs by residents.

The Assisted Living Facility requires that the resident utilize a medication administration system acceptable to the facility. This Facility utilizes a special dose system that facilitates the administration of medication to a large number of residents with the lowest possibility of errors. This facility has a special arrangement with a pharmacy provider. However, the resident has the right to use a pharmacy provider as long as the medications are packaged in the form that is used in the Assisted Living Facility. Carmel Hills will provide a written list of requirements to the provider of choice.

Health Care

A current FL-2 (less than 30 days old) will be completed prior to admission and will be updated once a year thereafter. Arrangements for the completion of the residents' FL-2 will be made by _____

Name of resident's physician _____

Address of physician _____

Physician's phone number _____

Name of dentist _____

Address of dentist _____

Dentist's phone number _____

Plans for emergency treatment _____

Accidents

Accidents resulting in injury to the resident must be reported within 24 hours on form DSS 1870.

Visitation

Residents may leave Carmel Hills with family or friends if they are physically able to do so. Residents will notify the individual in charge prior to the proposed out of home visit so that medication, meals, etc, can be coordinated. Residents will inform staff of expected return time and promptly pick up the resident at the appointed hour. Resident or person responsible for the resident must sign out before resident leaves Carmel Hills.

Visitation is permitted at any reasonable hour. Visitation is encouraged and the resident will be allowed privacy, if desired. Visiting during meal times is discouraged.

Furniture

Carmel Hills will provide all necessary furniture; however, room furnishings can be brought with approval of the administrator.

Mail

Residents are encouraged, and assisted if needed, to correspond by mail with family and friends. Mail to a resident should be addressed:

Resident's name
Carmel Hills
2801 Carmel Road
Charlotte, NC 28226

All mail must be delivered to the resident unopened. Outgoing mail will not be censored.

Transportation

Transportation needs related to health or business of resident will be arranged and provided by Carmel Hills. Resident must give Carmel Hills reasonable advance notice (not less than 24 hours) of a need for transportation. No charge will be made for transportation to needed services.

Suggested Items to Bring to the Assisted Living Unit

Clothes, pajamas or nightclothes, comfortable shoes, socks or hose, housecoat, slippers, underclothing, coats, sweaters and personal items (i.e. toothbrush, toothpaste, brush, comb and correspondence materials). Room furnishings can be brought with the approval of the administrator

All items must be identified with a permanent marking (i.e. name).

Items brought to the home by the resident: _____

Handling of Funds

The resident will handle his/her own funds whenever possible. If unable to do so, the administrator will contact a family member or responsible party regarding the need for a guardian, personal representative or payee. The administrator will not serve as guardian or personal representative.

If the administrator handles the resident's spending money, a written request by the resident will be made and be kept on file. A receipt must be given to the resident for any money deposited with the administrator on admission. All funds spent will be documented and available for review. Personal funds handled by_____.

Non-Payment of Monthly Assisted Living Fee

Monthly fees are due on the first of each month but no later than the 10th day of each month. After the 10th day a late charge of 1 ½% or \$25, whichever is greater, will be added to the bill. Failure to pay the costs of services and accommodations by the payment due date according to the residents contract after receiving written notice of warning of discharge for failure to pay, shall result in the discharge of the resident to another facility.

Discharge and Transfer

The administrator will involve the resident, family and physician when other living arrangements are needed due to improved condition, when professional nursing or intermediate care is needed, or requested.

The first ninety (90) days of occupancy in the Assisted Living unit of Carmel Hills by a resident will constitute a trial period during which a resident may be required to terminate residency at Carmel Hills if the administrator determines that a resident is unable to make a physical or mental adjustment to the style of living provided.

A resident may voluntarily terminate residence in the Assisted Living unit of Carmel Hills at any time. If a discharge is instigated by the resident or responsible person, the facility requires not less than 14 days notice or payment of 14 days at the current rate. The administrator shall have the right to initiate the termination of the residency of any resident in the Assisted Living unit of Carmel Hills for what is, in the sole judgment and discretion of the administrator, grounds for termination. The discharge of a resident initiated by the facility shall be according to conditions and procedures specified in paragraph (a) through (g) of rule 10A NCAC 13F.0702, amended, effective July 1, 2004.

If the administrator request's that a resident terminate residence, a notice of not less than 30 days will be given.

If a resident wishes to leave, the resident will give the administrator not less than 14 days notice or pay for 14 days at the current rate.

Refund Policy for Assisted Living Unit

Refunds on unused monthly cost of care will be made when:

1. A proper notice is given to the administrator.
2. A resident dies and all personal effects have been removed from room.
3. The resident enters the hospital and the administrator is notified that the resident will not return.
4. Other _____

Carmel Hills has signed, Form DSS-1464, indicating its willingness to comply with Title VI of the Civil Rights Act that no person will, on the grounds of race, color or national origin be excluded from participation in, be denied benefits of, or be subjected to discrimination in the provision of any assistance, care or services.

Plans In The Event Of A Resident's Death

Notify the next of kin or others (as listed below):

Name _____
Address _____
Phone #Home: _____, Work: _____

Name _____
Address _____
Phone #Home: _____, Work: _____

Name _____
Address _____
Phone #Home: _____, Work: _____

Funeral home preferred _____
Address _____
Phone # _____
Burial site _____

Resources for burial:	(Updates)
Personal Funds _____	_____
Life Insurance _____	_____
Burial Policies _____	_____
Family Arrangement _____	_____
Family Responsibilities _____	_____

Social Security Administration _____
Designated Responsible Party _____

Date: _____
Resident or
Responsible Party _____

Carmel Hills
Administrator _____

Early Reservation Agreement

This agreement is made this _____ day of _____, 20____, between Carmel Hills, Inc., a North Carolina nonprofit corporation (the "Corporation"), and _____, (the "Early Reserver") (if husband and wife, or two other persons enter into this Agreement, the word "Early Reserver" shall apply to them collectively unless the context otherwise requires).

Introduction

WHEREAS, the Corporation owns and operates a continuing care retirement community on Carmel Road in Charlotte, North Carolina ("Carmel Hills"); and

WHEREAS, the Early Reserver desires to be entered on the waiting list at Carmel Hills; and

WHEREAS, the Early Reserver is below the age of sixty two (62) years and the parties agree he or she is not required to complete a Future Residency Agreement (as hereinafter defined) and comply with its requirements until reaching the age of sixty two (62) years.

Agreement

1. Priority Reservation. The Corporation agrees to assign to the Early Reserver a priority position on Carmel Hills' waiting list based on the date of this Agreement and the chronological order in which all Early Reserves and Future Residents enter into such Early Reservation Agreements and Future Residency Agreements (as the case may be), regardless of the apartment type selected.
2. Early Reservation Fee. In consideration of being entered on the waiting list, the Early Reserver hereby pays to the Corporation a non-refundable fee in the amount of one hundred dollars (\$100) (the "Early Reservation Fee"). The Early Reserver understands that the Early Reservation Fee is in addition to any and all other fees, costs and deposits that the Early Reserver may be required to pay to the Corporation in connection with the execution of a Future Residency Agreement or a Carmel Hills Dwelling Unit Entrance Agreement.
3. Application for Admission. In connection with the execution of this Agreement and the remittance of the Early Reservation Fee, the Early Reserver will submit a completed Application for Admission on a form supplied by the Corporation for each party who is an Early Reserver hereunder.
4. Future Requirements. To retain his or her position on Carmel Hills waiting list, the Early Reserver shall, within twelve (12) months after reaching the age of sixty two (62) years (which in the case of multiple Early Reserver shall be determined based on the older party), (i) complete and sign the form of Future Residency Agreement in use at such time (the "Future Residency Agreement"), (ii) meet all the admission procedures outlined therein, and (iii) pay the reservation deposit required by the Future Residency Agreement.

5. Compliance. Failure to comply in a timely manner with Section 4 hereof shall result in the forfeiture of the Early Reserver's position on Carmel Hills waiting list.
6. No Assignment. The rights and privileges of the Early Reserver under this Agreement are personal to the Early Reserver and may not be transferred or assigned by the Early Reserver.
7. Entire Agreement. This Agreement constitutes the entire agreement between the Corporation and the Early Reserver. Without limiting the generality of the foregoing, the parties understand and agree that the Early Reserver has no rights hereunder to the present use of Carmel Hills or any of its amenities.
8. Governing Laws. This Agreement shall be governed by the laws of the State of North Carolina.
9. Notice Provisions. Any notices, consents, or other communications to the Corporation hereunder (collectively "notices") shall be in writing and addressed as follows:

Administrator
 Carmel Hills
 2801 Carmel Road
 Charlotte, NC 28226

The address of the Early Reserver for the purpose of giving notice is the address appearing after the signature of the Early Reserver below.

IN WITNESS WHEREOF, the parties have executed this Agreement as of the day and year first above written.

CARMEL HILLS, INC.

 Early Reserver Signature

 Printed Name

By: _____

 Current Address: Street

Title: _____

 City, State, Zip Code

 Telephone

Future Residency Agreement

This agreement is made this _____ day of _____, 20 _____,
Between Carmel Hills, Inc., a North Carolina nonprofit corporation (the "Corporation"), and

(the
"Future Resident") (if husband and wife, or two other persons enter into this Agreement, the word
"Future Resident" shall apply to them collectively unless the context otherwise requires).

Introduction

WHEREAS, the corporation owns and operates a continuing care retirement community on Carmel Road in Charlotte, North Carolina ("Carmel Hills"); and

WHEREAS, the Future Resident desires to become a Resident of Carmel Hills and to use and enjoy the facilities, programs and services provided by Carmel Hills.

Agreement

I. Priority, Dwelling Unit Type, and Projected Date of Occupancy

- A. Priority Reservation. The Corporation agrees to assign to the Future Resident a priority position on Carmel Hills' waiting list based on the date of this Agreement and the chronological order in which all Early Reserves and Future Residents enter into such Early Reservation Agreements and Future Residency Agreements (as the case may be), regardless of the apartment type selected. If the Future Resident is an Early Reserver, the Priority Position assigned to him or her under the Early Reservation Agreement shall be the Future Resident's priority position for purposes of this Agreement.
- B. Apartment Type Preference. The Future Resident prefers to occupy a _____ type Dwelling Unit at Carmel Hills (the "Dwelling Unit") at some time in the future.
- C. Projected Date of Occupancy. The Future Resident projects readiness for actual occupancy of the Dwelling Unit at Carmel Hills in approximately _____ (Month) of _____ (Year). It is understood that such a Projected Date of Occupancy is an estimate and may vary due to the Future Resident's readiness and the actual availability of the Dwelling Unit at Carmel Hills.

II. ADDITIONAL PRIVILEGES

In addition to the priority established for the Future Resident for the apartment type and projected date of occupancy, the Future Resident shall have the following privileges at Carmel Hills:

- A. Meals. The Future Resident may have meals in Carmel Hills' dining room with prior reservations and at the established guest meal rate.
- B. Use of Common Areas. The Future Resident may use the common areas within Carmel Hills including the dining room, Shuffle Inn, library areas, multi-purpose rooms, lounges, beauty and barber shop, other recreational areas, common areas and amenities, from time-to-time with prior reservations and at rates established by the Corporation, if any.
- C. Participation in Planned Activities. The Future Resident may participate in planned social, recreational, educational, cultural, spiritual, arts and crafts, and exercise programs if provided by Carmel Hills, with prior reservations and at rates established by the Corporation, if any.

III. ADMISSION PROCEDURES

- A. Application Forms. Within thirty (30) days after execution of this Agreement, the Future Resident will submit completed application forms containing all the information required by the Admissions Committee of Carmel Hills for initial review. The Application forms shall include an Application for Residency, a Personal Health History ("Applicant's Medical Certificate"), and a Confidential Financial Statement on forms provided by Carmel Hills for review by the Admissions Committee.
- B. Admissions Committee Review. Upon receipt of the completed application forms, Carmel Hills Admissions Committee will review the forms submitted by the Future Resident as a basis for initial admission to Carmel Hills. The Admissions Committee, in its sole discretion, will within thirty (30) days of receipt of the completed application forms, approve or deny the application for initial admission based on admissions criteria and policies established by the Board of Directors of the Corporation.
- C. Notification of Availability of Living Accommodation. The Corporation will make reasonable efforts to notify the Future Resident of availability of the Dwelling Unit specified by the Future Resident at the time the Dwelling Unit becomes available for occupancy at or near the Projected Date of Occupancy. The Future Resident may accept or reject Carmel Hills' offer to take actual occupancy of the Dwelling Unit. The Future Resident has three (3) days from the date of notification by the Carmel Hills Business Office to accept the Dwelling Unit. The Future Resident may reject any offer by the Corporation to take occupancy without losing the Future Resident's priority on Carmel Hills' waiting list. The Future Resident understands that Residents of Carmel Hills who occupy a Dwelling Unit and who request a change of Dwelling Unit have priority over Future Residents on the waiting list.

D. Priority As To Available Dwelling Units. The right to reserve Dwelling Units becoming available for occupancy will be alternated between Residents occupying Dwelling Units at Carmel Hills, who wish to transfer to another Dwelling Unit on one hand, and Future Residents who have executed a Future Residency Agreement with the Corporation on the other hand. Notwithstanding the plan to alternate the right to reserve Dwelling Units becoming available for occupancy between those Residents who wish to transfer to another Dwelling Unit and Future Residents entering Carmel Hills, Residents will have priority over all non-residents, including Future Residents, in transferring to another Dwelling Unit becoming available in the following circumstances:

1. transfers due to medical necessity as determined by the Administrator;
2. transfers to a same size or smaller Dwelling Unit; and
3. when two Dwelling Units (one of which is vacant) are combined, the Resident occupying one of the Dwelling Units will have priority in reserving the combined Dwelling Unit.

Notwithstanding the above, the Corporation reserves the right to fill, in its sole discretion and without regard to the waiting list, up to five (5) vacancies in Dwelling Units each year. The Dwelling Units granted under this paragraph may be of the same unit type. It is expected that filling vacant Dwelling Units pursuant to this paragraph will be rare.

E. Carmel Hills Dwelling Unit Entrance Agreement. Should the Future Resident accept the offer for occupancy of the Dwelling Unit at Carmel Hills, the Future Resident shall execute the Carmel Hills Dwelling Unit Entrance Agreement in effect at the time of such acceptance and pay the required fees in effect at such time as outlined in such Carmel Hills Dwelling Unit Entrance Agreement. Prior to occupancy by the Future Resident, the Future Resident shall have satisfied all the admissions requirements described in such Carmel Hills Dwelling Unit Entrance Agreement, including but not limited to the following:

1. Updated Application Forms, If Requested. Future Resident agrees to provide, if requested by the Corporation, updated application forms for review by the Admissions Committee before taking occupancy, including the Application for Residency, Personal Health History ("Applicant's Medical Certificate") and Confidential Financial Statement.
2. Physician's Examination Report. Upon execution of the Carmel Hills Dwelling Unit Entrance Agreement, the Future Resident agrees to submit a physician's examination report completed by the Future Resident's personal physician on the Medical Certificate form provided by the Corporation for review by Carmel Hills Admissions Committee before taking occupancy.

- F. Final Review by Admissions Committee. Within thirty (30) days upon receipt of the Carmel Hills Dwelling Unit Entrance Agreement, the Applicant's Medical Certificate, and any updated application forms, if requested, the Admissions Committee will make final review of the application of the Future Resident, and in its sole discretion, approve or deny the application based on the admission criteria and policies as established by the Board of Directors of the Corporation at the time of occupancy, and notify Future Resident of such action.

IV. CONSIDERATION FROM FUTURE RESIDENT

- A. Reservation Deposit. In consideration for the rights and privileges as outlined in this Agreement, the Future Resident agrees to pay a Reservation Deposit of One Thousand Dollars (\$1,000). The Reservation Deposit is a non-interest bearing deposit associated with this Future Residency Agreement, and will be credited toward the Entrance Fees due by the Future Resident at the time of occupancy of the Dwelling Unit at Carmel Hills as outlined in the Carmel Hills Dwelling Unit Entrance Agreement.

V. TERMINATION AND REFUND

- A. Termination by the Future Resident. The Future Resident may terminate this Agreement for any reason prior to occupancy by giving written notice to the Corporation.
- B. Termination by the Corporation. The Corporation may terminate this Agreement at any time if there has been a material misrepresentation or omission submitted by the Future Resident in the Future Resident's Application for Residency, Personal Health History ("Applicant's Medical Certificate"), Confidential Financial Statement, or Physicians Examination Report. The Corporation may also terminate this Agreement if the Future Resident does not meet the admission criteria set by the Board of Directors. Upon such termination, the Corporation shall notify the Future Resident of the reasons for such non-acceptance for admission.
- C. Upon any termination of this agreement by either the Future Resident or the Corporation, the Corporation shall refund the Future Resident the full amount of the Reservation Deposit of One Thousand Dollars (\$1,000) within sixty (60) days of such notification of termination.

VI. GENERAL PROVISIONS

- A. Assignment. The rights and privileges of the Future Resident under this Agreement to the facilities, services, and programs of Carmel Hills are personal to the Future Resident and may not be transferred or assigned by the Future Resident.
- B. Entire Agreement. This Agreement constitutes the entire contract between the Corporation and the Future Resident and is preliminary to the Carmel Hills Dwelling Unit Entrance Agreement.

- C. Successors and Assigns. Except as set forth herein, this agreement shall bind and inure to the benefit of the successors and assigns of the Corporation.
- D. Governing Laws. This Agreement shall be governed by the laws of the State of North Carolina.
- E. Copy of the Agreement. The Future Resident, by executing this Agreement, acknowledges that the Corporation presented a copy of this Agreement to Future Resident prior to the transfer of any funds or consideration to the Corporation.
- F. Notice Provisions. Any notices, consents, or other communications to the Corporation hereunder (collectively "notices") shall be in writing and addressed as follows:

Administrator
 Carmel Hills
 2801 Carmel Road
 Charlotte, NC 28226

The address of the Future Resident for the purpose of giving notice is the address appearing after the signature of the Future Resident below.

IN WITNESS WHEREOF, the parties have executed this Agreement as of the day and year first above written.

CARMEL HILLS, INC.

	Future Resident Signature
By: _____	Printed Name
Title: _____	Current Address: Street
	City, State, Zip Code
	Telephone

CARMEL HILLS, INC.

FINANCIAL STATEMENTS
APRIL 30, 2022

Carmel Hills, Inc.

Table of Contents

April 30, 2022

	Page
Independent Auditors' Report	1-2
Audited Financial Statements:	
Statement of Financial Position.....	3
Statement of Activities	4
Statement of Cash Flows.....	5
Notes to Financial Statements	6-15

C. DEWITT FOARD & COMPANY, P.A.

CERTIFIED PUBLIC ACCOUNTANTS
817 EAST MOREHEAD STREET SUITE 100
CHARLOTTE, NORTH CAROLINA 28202
TELEPHONE: 704-372-1515 WWW.CDFCO.COM

INDEPENDENT AUDITORS' REPORT

To the Board of Directors of
Carmel Hills, Inc.
Charlotte, North Carolina

Opinion

We have audited the accompanying financial statements of Carmel Hills, Inc. (the "Organization" - a nonprofit organization), which comprises the statement of financial position as of April 30, 2022, and the related statements of activities and cash flows for the year then ended, and the related notes to the financial statements.

In our opinion, the financial statements referred to above present fairly, in all material respects, the financial position of Carmel Hills, Inc. as of April 30, 2022, and the changes in its net assets and its cash flows for the year then ended in accordance with accounting principles generally accepted in the United States of America.

Basis of Opinion

We conducted our audit in accordance with auditing standards generally accepted in the United States of America. Our responsibilities under those standards are further described in the Auditor's Responsibilities for the Audit of the Financial Statements section of our report. We are required to be independent of Carmel Hills, Inc. and to meet our other ethical responsibilities in accordance with the relevant ethical requirements relating to our audit. We believe that the audit evidence we have obtained is sufficient and appropriate to provide a basis for our audit opinion.

Responsibilities of Management for the Financial Statements

Management is responsible for the preparation and fair presentation of the financial statements in accordance with accounting principles generally accepted in the United States of America, and for the design, implementation, and maintenance of internal control relevant to the preparation and fair presentation of financial statements that are free from material misstatement, whether due to fraud or error.

In preparing the financial statements, management is required to evaluate whether there are conditions or events, considered in the aggregate, that raise substantial doubt about Carmel Hills, Inc.'s ability to continue as a going concern within one year after the date that the financial statements are available to be issued.

Auditor's Responsibilities for the Audit of the Financial Statements

Our objectives are to obtain reasonable assurance about whether the financial statements as a whole are free from material misstatement, whether due to fraud or error, and to issue an auditors' report that includes our opinion. Reasonable assurance is a high level of assurance but is not absolute assurance and therefore is not a guarantee that an audit conducted in accordance with generally accepted auditing standards will always detect a material misstatement when it exists. The risk of not detecting a material misstatement resulting from fraud is higher than for one resulting from error, as fraud may involve collusion, forgery, intentional omissions, misrepresentations, or the override of internal control.

Misstatements, including omissions, are considered material if there is a substantial likelihood that, individually or in the aggregate, they would influence the judgment made by a reasonable user based on the financial statements.

Carmel Hills, Inc.
Charlotte, North Carolina

In performing an audit in accordance with generally accepted auditing standards, we:

- Exercise professional judgment and maintain professional skepticism throughout the audit.
- Identify and assess the risks of material misstatement of the financial statements, whether due to fraud or error, and design and perform audit procedures responsive to those risks. Such procedures include examining, on a test basis, evidence regarding the amounts and disclosures in the financial statements.
- Obtain an understanding of internal control relevant to the audit in order to design audit procedures that are appropriate in the circumstances, but not for the purposes of expressing an opinion on the effectiveness of Carmel Hills, Inc.'s internal control. Accordingly, no such opinion is expressed.
- Evaluate the appropriateness of accounting policies used and the reasonableness of significant accounting estimates made by management, as well as evaluate the overall presentation of the financial statements.
- Conclude whether, in our judgment, there are conditions or events, considered in the aggregate, that raise substantial doubt about Carmel Hills, Inc.'s ability to continue as a going concern for a reasonable period of time.

We are required to communicate with those charged with governance regarding, among other matters, the planned scope and timing of the audit, significant audit findings, and certain internal control related matters that we identified during the audit.

Report on Summarized Comparative Information

We have previously audited the Organization's 2021 financial statements, and we expressed an unmodified audit opinion on those audited financial statements in our report dated June 18, 2021. In our opinion, the summarized comparative information presented herein as of and for the year ended April 30, 2021, is consistent, in all material respects, with the audited financial statements from which it has been derived.

C. Dewitt Ford & Company, P.A.
June 17, 2022

Carmel Hills, Inc.**Statement of Financial Position****April 30, 2022, With Prior Year Comparative Totals**

<u>Assets</u>	2022	2021
Cash and equivalents		
Receivables:	\$ 1,192,333	\$ 449,745
Accounts		
Sales tax refund	6,610	11,126
Inventories	6,283	7,667
Prepaid expenses	28,639	20,435
Operating Reserve Requirement:	42,697	35,407
Cash and equivalents		
Investments - certificates of deposit	704,000	386,979
	-	313,021
<u>Total Current Assets</u>	1,980,562	1,224,380
Investments - other	143,478	146,210
Property and equipment, net	1,545,803	1,696,265
TOTAL	\$ 3,669,843	\$ 3,066,855
<u>Liabilities and Net Assets</u>		
Current Liabilities:		
Accounts payable and accrued expenses	\$ 81,713	\$ 78,392
Deferred revenue - refundable resident fees	56,028	19,068
Current portion of long-term debt	114,278	75,778
<u>Total Current Liabilities</u>	252,019	173,238
Long-Term Liabilities:		
Long-term debt, net of current portion	402,759	381,633
Deposits	1,000	500
Deferred revenue - refundable entrance fees	730,209	828,879
Deferred revenue - nonrefundable entrance fees	1,462,811	819,244
<u>Total Liabilities</u>	2,848,798	2,203,494
Net Assets:		
Without donor restrictions	742,990	790,430
With donor restrictions	78,055	72,931
<u>Total Net Assets</u>	821,045	863,361
TOTAL	\$ 3,669,843	\$ 3,066,855

See accompanying notes to financial statements.

Carmel Hills, Inc.**Statement of Activities****Year Ended April 30, 2022, With Prior Year Comparative Totals**

	Year Ended April 30, 2022			
	Without Donor Restrictions	With Donor Restrictions	TOTALS	2021
Support and Revenue:				
Net resident fees	\$ 2,487,327	\$ -	\$ 2,487,327	\$ 2,243,827
Earned entrance fees	343,186	-	343,186	188,600
Contributions	369,956	9,731	379,687	564,602
Loss on disposal of assets	(1,128)	-	(1,128)	(37,366)
Investment income	2,665	-	2,665	8,837
Miscellaneous	30,135	-	30,135	13,494
Net assets released from restrictions:				
Satisfaction of purpose restriction	4,607	(4,607)	-	-
Total	3,236,748	5,124	3,241,872	2,981,994
Expenses:				
Salaries	1,460,452	-	1,460,452	1,544,904
Payroll taxes and group insurance	261,982	-	261,982	269,315
Depreciation	219,649	-	219,649	214,078
Food supplies	181,983	-	181,983	163,564
Contract labor	520,985	-	520,985	175,228
Insurance	94,618	-	94,618	101,339
Repairs and maintenance	84,265	-	84,265	70,006
Utilities	90,813	-	90,813	87,459
Janitorial expense	86,271	-	86,271	91,881
Advertising	47,636	-	47,636	45,387
Miscellaneous	43,138	-	43,138	52,251
Interest	25,276	-	25,276	25,359
Office and other supplies	16,231	-	16,231	28,249
Medical expense	34,853	-	34,853	30,506
Dietary supplies	24,061	-	24,061	21,534
Legal and accounting	14,767	-	14,767	14,271
Travel and training	28,998	-	28,998	5,043
Telephone	11,043	-	11,043	11,479
Dues and subscriptions	11,301	-	11,301	10,134
Vehicle expense	6,580	-	6,580	5,981
Security	3,408	-	3,408	3,808
Property taxes	8,095	-	8,095	7,617
Retirement plan	7,783	-	7,783	6,415
Total	3,284,188	-	3,284,188	2,985,808
CHANGE IN NET ASSETS	(47,440)	5,124	(42,316)	(3,814)
NET ASSETS, BEGINNING	790,430	72,931	863,361	867,175
NET ASSETS, ENDING	\$ 742,990	\$ 78,055	\$ 821,045	\$ 863,361

See accompanying notes to financial statements.

Carmel Hills, Inc.

Statement of Cash Flows

Year Ended April 30, 2022, With Prior Year Comparative Totals

<u>Operating Activities</u>	<u>2022</u>	<u>2021</u>
Change in net assets	\$ (42,316)	\$ (3,814)
Adjustments to reconcile change in net assets to cash flows from operating activities:		
Depreciation	219,649	214,078
Contributions restricted for capital expenditures	(9,731)	(11,400)
Entrance fees received net of refunds	888,083	(232,702)
Earned entrance fees	(343,186)	(188,600)
Loss on disposal of property	1,128	37,366
Realized and unrealized (gains) losses on investments	3,240	(6,769)
Change in value of split interest agreement	(374)	(372)
Change in operating assets and liabilities:		
Receivables	5,900	9,543
Inventories	(8,204)	(7,231)
Prepaid expenses	(7,290)	2,352
Accounts payable and accrued expenses	3,321	15,775
Deferred revenue - resident fees	36,960	(11,769)
Deposits	500	-
<u>Cash Flows From Operating Activities</u>	<u>747,680</u>	<u>(183,543)</u>
<u>Investing Activities</u>		
Purchase of property and equipment	(70,315)	(96,772)
Proceeds from the sale of investments	313,021	-
Acquisition of investments	(508)	46
<u>Cash Flows From Investing Activities</u>	<u>242,198</u>	<u>(96,726)</u>
<u>Financing Activities</u>		
Contributions restricted for capital expenditures	9,731	11,400
Borrowings on long-term debt	100,000	-
Principal payments on long-term debt	(40,000)	(99,000)
<u>Cash Flows From Financing Activities</u>	<u>69,731</u>	<u>(87,600)</u>
CHANGE IN CASH AND EQUIVALENTS	1,059,609	(367,869)
CASH AND EQUIVALENTS - BEGINNING	836,724	1,204,593
CASH AND EQUIVALENTS - ENDING	\$ 1,896,333	\$ 836,724

See accompanying notes to financial statements.

Carmel Hills, Inc.

Notes to Financial Statements

April 30, 2022

NOTE 1 - SUMMARY OF SIGNIFICANT ACCOUNTING POLICIES

Nature of activities

Carmel Hills, Inc. (the "Organization") was incorporated as a nonprofit corporation on July 17, 1977 pursuant to the laws of the State of North Carolina. The Organization was formed for the purpose of providing a residential retirement facility for older brothers and sisters who share a common bond in our Lord Jesus Christ, that is, brethren, known to be walking together as members of the Body of Christ who gather only to the name of Christ (sometimes secularly referred to as "Plymouth Brethren").

The facility contains 41 apartment and duplex units, and an assisted living care center with 24 rooms that is licensed for 38 beds. A resident purchases the privilege of occupying a specific living unit and the accompanying medical care for their lifetime. The agreement states that it is not a lease and does not create any interest in the real estate or property. The Organization's primary source of revenue is resident fees.

Basis of presentation

The financial statements have been prepared on the accrual basis of accounting in conformity with U.S. generally accepted accounting principles (GAAP). Under GAAP, the Organization is required to report information regarding its financial position and activities according to the following classes of net assets.

Net assets without donor restrictions – These amounts are not subject to any donor-imposed stipulations and include resources invested in property. Net assets without donor restrictions can be designated by the Organization for specific purposes.

Net assets with donor restrictions – These amounts are subject to donor-imposed stipulations. These restrictions may be temporary in nature, such that they may or will be met either by actions of the Organization or the passage of time, or perpetual in nature, such that the donor stipulates that they be maintained in perpetuity. As of year-end, the Organization had net assets of \$78,055 restricted for use in future building expansion. During the year, the Organization had no net assets with stipulations that they be maintained in perpetuity.

Contributions

In accordance with GAAP, the Organization reports gifts of cash and other assets as restricted support if they are received with donor stipulations that limit the use of the donated assets. When a donor restriction expires (that is, when a stipulated time restriction ends or the purpose of the restriction is accomplished), net assets with donor restrictions are reclassified to net assets without donor restrictions and reported in the statement of activities as net assets released from restrictions. Restricted grants and contributions whose restrictions are met in the same reporting period as received are reported as support without donor restrictions.

Carmel Hills, Inc.**Notes to Financial Statements****April 30, 2022**

Revenue recognition

Contributions, including unconditional promises to give, are recognized as revenue in the period received. Conditional promises to give are not recognized until they become unconditional, that is, when the conditions on which they depend are substantially met. Contributions of assets other than cash are recorded at their estimated fair value. Contributions of cash and other assets are considered to be available for use unless specifically restricted by the donor. Fees and other revenues are recorded when earned. Amounts billed or collected in advance of being earned, such as special events, are recorded as deferred revenue and are recognized as revenue at the time of the event.

Obligation to provide future services

The Organization enters into continuing-care contracts with various residents. A continuing-care contract is an agreement between a resident and the Organization over his or her remaining life. Under the contracts, the Organization has the ability to increase fees as deemed necessary. No obligation for future costs associated with these contracts has been provided by the Organization because management believes that future cash inflows will be sufficient to cover such costs.

Entrance agreements

The residency entrance fee is set by the Board of Directors and is due in full at the time residency is established. A portion of the entrance fee is refundable on a decreasing basis over the first two years of residency. For financial statement purposes, entrance fees are recorded as a liability on the accompanying balance sheet as "Nonrefundable Entrance Fees" and amortized to revenue over the life expectancy of the resident and are adjusted annually for changes in life expectancy. Unamortized entrance fees as of year-end are \$1,462,811. Unamortized entrance fees in excess of any refund provisions are included in revenue at the termination of the occupancy agreement. In addition to the entrance fee, each unit is assessed a monthly service fee as set by the Board of Directors. Residents may elect to pay additional incremental monthly fees. Under a 90 percent option, a percentage of the original entrance fees are refundable depending on the contract option elected. The contract provides for payment of the refundable fees after the unit is vacated and a new resident occupies the unit and pays the entrance fee in effect at the time of occupancy. The refundable portion of the entrance fees paid under the refund option contract is reflected on the accompanying balance sheet as a liability as "Refundable Entrance Fees" and as of year-end, has a balance of \$730,209.

Cash and equivalents

For purposes of the statement of cash flows, the Organization considers all highly liquid investments with maturity of three months or less when purchased, to be cash equivalents.

Receivables

Receivables are recorded at net realizable value. Management assesses the collectability of receivables on an individual account basis and writes off any amounts deemed uncollectible. Therefore, no allowance for uncollectible accounts is provided. The balances at year-end are expected to be collected within the following year.

Inventories

Inventories are stated at the lower of cost or market determined on the first-in, first-out method.

Carmel Hills, Inc.
Notes to Financial Statements
April 30, 2022

Investments

The Organization maintains investments in stock, and certificates of deposits with various banks with various interest rates with original maturities in excess of three months. Investments are reflected on the accompanying balance sheet at fair value, while certificates of deposit are reflected at their original cost plus accrued interest, which approximates fair value.

Property and equipment

Property is recorded at cost if purchased or fair value if donated, subject to a \$500 capitalization policy. Effective June 1, 2021, this threshold was increased to \$1,000. Depreciation is provided by charges to operations using the straight-line method at rates designed to amortize the cost of the assets over their estimated useful lives, which range from 3 to 40 years. Major renewals and improvements are charged to the property accounts, while replacements, maintenance, and repairs, which do not improve or extend the life of the assets, are expensed currently. Interest costs incurred during the construction period of significant construction projects are capitalized as a cost of the constructed asset and amortized over the useful life of the asset.

Resident fees

Resident fees represent the estimated net realizable amounts from patients, third-party payers, and others for services rendered. Resident fees are recorded as revenue when earned.

Income tax status

The Organization is exempt from income taxes under Section 501(c)(3) of the Internal Revenue Code with respect to its exempt function income and is classified as other than a private foundation.

Use of estimates

The preparation of the financial statements in conformity with GAAP requires management to make estimates and assumptions that affect certain reported amounts of assets and liabilities and disclosures of contingent assets and liabilities at the date of the financial statements and the reported amounts of support, revenues and expenses during the reporting period. Actual results could differ from those estimates.

Advertising costs

The Organization expenses advertising costs as incurred.

Donated services and goods

Donated services are reported as contributions when the services (a) create or enhance nonfinancial assets or (b) would be purchased if they had not been provided by contribution, require specialized skills, and are provided by individuals possessing those skills. Donated goods, if significant, are included in support at fair value. During the year, the Organization recorded no donated services or goods.

In addition, many individuals volunteer their time and perform a variety of tasks that assist the Organization with specific assistance programs and various assignments. No amounts have been reflected in the financial statements for these contributions, as the contributions do not meet the criteria for recognition.

Carmel Hills, Inc.
Notes to Financial Statements
April 30, 2022

Prior-year comparative totals

The financial statements include certain prior-year summarized information, which is presented for comparative purposes only. Accordingly, such information should be read in conjunction with the Organization's 2021 financial statements, from which the summarized information was derived. Certain prior-year amounts have been reclassified to conform to the presentation in the current-year financial statements.

NOTE 2 - INVESTMENTS

At year-end, investments consist of the following publicly-traded assets held in E*Trade account:

Exchange traded fund	\$ 139,863
Stocks	3,615
	<hr/>
	\$ 143,478
	<hr/>

NOTE 3 - PROPERTY AND EQUIPMENT

The Organization's property and equipment as of year-end, is comprised of the following:

Land and land improvements	\$ 477,918
Buildings and improvements	4,394,048
Furniture, fixtures, and equipment	474,342
Vehicles	141,713
	<hr/>
	5,488,021
Less - accumulated depreciation	3,942,218
	<hr/>
	\$ 1,545,803
	<hr/>

NOTE 4 - STATUTORY OPERATING RESERVE REQUIREMENT

Under regulations of the North Carolina Insurance Commission, CCRC's are required to maintain an operating reserve equal to 25 percent of the total occupancy costs, as defined, projected for the 12-month period following the period covered by the most recent annual financial statement filed with the North Carolina Department of Insurance, if the occupancy levels are in excess of 90 percent. If the occupancy levels are less than 90 percent, the operating reserve requirement is 50 percent of total occupancy costs, as defined. The Organization has historically maintained an occupancy level in excess of 90 percent. As of year-end, the Organization had an occupancy level of 96.34 percent and an operating reserve of \$704,000, which represented 25 percent of total occupancy costs, as defined.

Carmel Hills, Inc.
Notes to Financial Statements
April 30, 2022

NOTE 5 – REVENUE FROM CONTRACTS WITH RESIDENTS

The following tables provide information about significant changes in refundable resident fees and refundable and nonrefundable entrance fees paid in advance:

Deferred revenue – refundable resident fees:	
Beginning of year	
Collected during the year	\$ 19,068
Recognized as revenue during the year	71,600
End of year	<u>(34,640)</u>
	<u>\$ 56,028</u>
Deferred revenue – refundable entrance fees:	
Beginning of year	
Collected during the year	\$ 828,879
Recognized as revenue during the year	82,689
Refunded during the year	(8,269)
End of year	<u>(173,090)</u>
	<u>\$ 730,209</u>
Deferred revenue – nonrefundable entrance fees:	
Beginning of year	
Collected during the year	\$ 819,244
Recognized as revenue during the year	978,484
Refunded during the year	(334,917)
End of year	<u>-</u>
	<u>\$ 1,462,811</u>

NOTE 6 - RETIREMENT PLAN

The Organization sponsors a defined contribution 403(b) retirement plan which enables employees to make contributions on their behalf up to allowable amounts as defined by the Internal Revenue Code. The Organization matches 50 percent of employee contributions up to a maximum of five percent of employee compensation. Matching contributions are 100 percent vested after five years. For the year, the Organization's match was \$7,783.

NOTE 7 - SPLIT INTEREST AGREEMENT

The Organization entered into a charitable gift annuity agreement in a previous year. This contribution was given to the Organization with the condition that a specified payment is made to the contributors over their life. A liability was established based on the present value of the payments to be made. The anticipated remainder interest was recorded as a contribution. All variances in income earned and changes to life expectancy are recorded as change in value of split interest agreement.

Carmel Hills, Inc.
Notes to Financial Statements
April 30, 2022

NOTE 8 - LONG-TERM DEBT

The Organization's long-term debt as of year-end, consists of the following obligations:

	<u>Current</u>	<u>Long-term</u>
Bonds sold to finance the construction of the facility and to purchase furniture, fixtures, equipment, etc. These bonds are unsecured and interest rates vary from 4.5% to 5.5% and remaining maturities are from 1 month to 6 years.	\$ 15,000	\$ 398,167
A balance owed on a \$250,000 line-of-credit with a local bank with monthly interest only due at the Bank's prime rate until December 17, 2022, at which time all unpaid principal is due. This loan is secured by a deed of trust on the Organization's real estate. The interest rate at year-end is 3.25%.	97,228	-
A charitable gift annuity payable in semi-annual installments of \$1,025 over a life expectancy of 3.6 years with interest at 2.5 %.	<u>2,050</u>	<u>4,592</u>
	<u>\$ 114,278</u>	<u>\$ 402,759</u>

Maturities of all long-term debt are as follows:

Year ending April 30:	
2023	
2024	\$ 114,278
2025	82,676
2026	123,343
2027 & thereafter	140,240
	<u>56,500</u>
	<u>\$ 517,037</u>

Interest expense

During the year, the Organization paid interest expense of \$25,273.

NOTE 9 - FUNCTIONAL EXPENSES

All expenses in the accompanying statement of operations were incurred for or related to the provision of services by the retirement facility consisting of independent and assisted living services. Program services represent the primary focus of the Organization's activities. Supporting services are related to general and administrative activities. The Organization spends no significant amount of time related to fundraising; therefore, no expenses have been allocated to this function. Certain costs have been allocated among the program and supporting services. Personnel, telephone expenses are allocated based on management's estimates of time spent. Occupancy, depreciation, and miscellaneous expenses are allocated based on space usage.

Carmel Hills, Inc.
Notes to Financial Statements
April 30, 2022

All other expenses are allocated on an analysis of the various expenses that comprise those costs. For the year, the total allocation of operating expenses is as follows:

	TOTAL	Program	General and administrative
Personnel expenses	\$ 1,762,205	\$ 1,434,083	\$ 328,122
Depreciation	219,649	216,804	2,845
Facilities	264,757	261,328	3,429
Food and supplies	206,044	206,044	-
Insurance	62,630	52,857	9,773
Contract labor	520,985	520,985	-
Advertising	47,636	-	47,636
Interest	25,276	25,276	-
Office supplies	16,231	-	16,231
Legal and accounting	14,767	-	14,767
Telephone	11,043	8,987	2,056
Medical	34,853	34,853	-
Vehicle	6,580	6,580	-
Dues	11,301	-	11,301
Travel and training	28,998	28,998	-
Property taxes	8,095	-	8,095
Miscellaneous	43,138	42,580	558
TOTAL	\$ 3,284,188	\$ 2,839,375	\$ 444,813

NOTE 10 - FAIR VALUE MEASUREMENTS

Generally accepted accounting principles require fair value of financial instruments to be determined based on the exchange price that would be received for an asset or paid to transfer a liability (an exit price) in the principal or most advantageous market for the asset or liability in an orderly transaction between market participants. It establishes a three-level valuation hierarchy based upon observable and unobservable inputs, as follows:

Level 1 - Fair value is based on quoted prices in active markets for identical assets or liabilities.

Level 2 - Fair value is based on observable inputs other than Level 1 prices, such as quoted prices for similar assets or liabilities, quoted prices in markets that are not active, or other inputs that are observable or can be corroborated by observable market data for substantially the full term of the assets or liabilities.

Level 3 - Fair value is based on unobservable inputs that are supported by little or no market activity and that are significant to the fair value of the assets or liabilities.

The Organization's investments in publicly-traded stocks are classified as level 1 above.

Carmel Hills, Inc.

Notes to Financial Statements

April 30, 2022

NOTE 11 - CONCENTRATION OF CREDIT RISK

Cash and equivalents

Cash and certificates of deposit held in bank accounts are insured up to \$250,000 by the Federal Deposit Insurance Corporation (FDIC). The total cash and certificates of deposit held by the Organization at year-end, include \$1,389,834 in excess of insured limits covered by the FDIC. However, the Organization believes it is not exposed to any significant credit risk related to these accounts.

Investments

Investments held in financial institutions are insured up to \$500,000 by the Securities Investor Protection Corporation (SIPC); however, this insurance does not cover the loss of value of the underlying assets. As disclosed in Note 2 above, the Organization maintains investments which are subject to fluctuations in market values and expose the Organization to a certain degree of investment risk.

Revenue and receivables

The Organization receives revenue from a limited number of sources and operates in a limited geographic area and is therefore sensitive to changes in the local economy.

NOTE 12 - CHARITY CARE

Property tax status

During 2001, the State of North Carolina passed legislation which provides a property tax exemption for continuing care retirement communities (CCRCs) that expend five percent or more of their operating revenues on charity care and community service or CCRCs that have financed their facilities with tax-exempt bond financing. Partial exemptions are available for CCRCs which provide some charity care and community service and CCRCs that have facilities which are partially financed with tax-exempt bond financing. The property tax exemption must be requested each year. The Organization's management believes that it will qualify for a full or partial property tax exemption for the foreseeable future.

Carmel Hills, Inc.
Notes to Financial Statements
April 30, 2022

The Organization provides for a portion of the cost of resident care for those who are unable to pay the full cost of care from their own resources. The Organization has calculated charity care cost for the year based on a historical ratio of cost to income as follows:

Gross revenue for the prior year		\$ 2,981,994
Less - other revenue:		
Contributions	\$ 564,602	
Investment income	8,837	
Loss on disposal of assets	(37,366)	
Miscellaneous	13,494	
	<u>549,567</u>	
Net operating revenue		2,432,427
Cost of operations		3,284,188
Cost to income ratio		1.35
Charity care charges for the current year		<u>148,561</u>
Cost of providing charity care		<u>\$ 200,557</u>

NOTE 13 - LIQUIDITY AND AVAILABILITY OF FINANCIAL ASSETS

The Organization has \$2,052,704 of financial assets available within one year of the balance sheet date to meet cash needs for general expenditure consisting of cash and equivalents of \$1,896,333, receivables of \$12,893, and other investments of \$143,478. Of this amount, the Organization is required to maintain an operating reserve of \$704,000 as described in Note 4 above. Also, \$78,055 of the financial assets are subject to donor restrictions that make them unavailable for general expenditure within one year of the balance sheet date. The Organization has a policy to structure its financial assets to be available as its general expenditures, liabilities, and other obligations come due. The Organization also has an unused balance of approximately \$152,772 on a line of credit of \$250,000 in the event that funds are needed on a short-term basis.

NOTE 14 - RELATED PARTIES

As of year-end, the Organization owed \$33,000 in bonds payable described in Note 8 to two members of the Organization's Board of Directors or their family members. These debts range in amounts from \$5,000 to \$10,000. Total interest paid by the Organization to related individuals during the year amounted to \$1,735.

Carmel Hills, Inc.
Notes to Financial Statements
April 30, 2022

NOTE 15 – UNCERTAINTY

The COVID-19 pandemic has resulted in a decline in interest from potential residents. It has also required increased spending for contract labor, cleaning and safety equipment. At this point, the full impact of this pandemic on the Organization is unknown, but management believes that it could negatively impact operations, support and revenue in the near future.

NOTE 16 - SUBSEQUENT EVENTS

The Organization has evaluated subsequent events from the date of the balance sheet through the date of the independent auditors' report, which is the date the financial statements were available to be issued. During this period, no material recognizable subsequent events were identified.

Carmel Hills
Balance Sheet
 As of July 31, 2022

	Jul 31, 22
ASSETS	
Current Assets	
Checking/Savings	
Cash	
1-1000 · Cash On Hand	850.00
1-1010 · Truist Bank Operating Account	4,420.37
Total Cash	5,270.37
Capital Account	
2-1055 · Fifth Third Capital #3137	367,210.37
2-1054 · Truist Bank 1000171588162	322,170.29
Total Capital Account	689,380.66
Cash Reserve (Restrictive)	
5-1044 · Fifth Third Bank #3145	128,077.40
5-1031 · E*Trade Brokerage Reserve	157,592.51
5-1035 · Truist Reserve #0005200730080	489,652.32
Total Cash Reserve (Restrictive)	775,322.23
Residents Assistance Fund	
3-1090 · RAF Truist Bank	2,875.32
Total Residents Assistance Fund	2,875.32
Entrance Fee Refund	
8-1000 · Truist Entrance Fee Refund	452,274.00
Entrance Fee Refund - Other	16.25
Total Entrance Fee Refund	452,290.25
Total Checking/Savings	1,925,138.83
Accounts Receivable	
1-1340 · Accounts Receivable	2,230.40
Total Accounts Receivable	2,230.40
Other Current Assets	
1-1310 · Sales Tax Ruffund Receivable	7,148.21
1-1412 · Loan Modification Fee	225.67
1-1450 · Prepaid Insurance	33,870.40
1-1410 · Prepaid Expense	1,000.67
1-1400 · Inventory	28,639.09
Total Other Current Assets	70,884.04
Total Current Assets	1,998,253.27
Fixed Assets	
2-1501 · Dumpster Project	5,505.30
2-2029 · Duplex 2745B	30,777.60
2-0001 · Apt 2	6,007.27
2-0003 · Apt 4	1,520.27
2-2004 · Apt 5	8,458.61
2-2006 · Apt 7	2,409.31
2-2039 · Apt. 11	3,845.92
2-2032 · Apt 13	12,032.59
2-2024 · Apt 14	8,372.84
2-2012 · Apt 17	1,023.85
2-2018 · Apt 18	12,838.31
2-2101 · Apt 20	7,878.24
2-2021 · Apt 21	12,325.22
2-0104 · Apt 22	692.95
2-2025 · Apt 23	7,013.40
2-2041 · Apt 26	2,455.80
2-2028 · Apt #31	19,591.52
2-2030 · Duplex 2731A	30,681.73

10:50 AM

08/25/22

Accrual Basis

**Carmel Hills
Balance Sheet
As of July 31, 2022**

Jul 31, 22

2-2023 · Duplex 2733B	1,110.89
2-2020 · Duplex 2735A	9,529.35
2-20256 · Duplex 2735B	6,000.00
2-2016 · Duplex 2747A	11,415.08
2-2022 · Duplex 2747B	1,650.00
2-2019 · Room 101	936.22
2-2040 · Room 104	3,963.55
2-2015 · Room 108	630.49
2-2035 · Room 111	841.00
2-2013 · Room 113	3,983.63
2-2034 · Room 114	5,497.81
2-2026 · Room 115	2,112.31
2-2027 · Room 116	10,472.20
2-2036 · Room 119	3,756.40
2-2033 · Room 123	4,919.24
2-2038 · Room 124	1,865.61
2-2037 · Room 125	3,593.65
2-2014 · Laundry Room (upstairs)	12,010.51
1-1630 · Apt. Furniture and Equipment	27,898.46
1-1632 · Furn & Equip	17,363.72
2-1500 · Land	200,667.00
2-1510 · Residence Hall	1,178,026.50
2-1511 · Master Plan (Agchitectural)	32,344.14
2-1520 · Care Wing	661,168.50
2-1530 · Duplex #1	104,963.56
2-1540 · Duplex #2	108,494.29
2-1550 · Duplex #3	119,203.00
2-1560 · Duplex #4	138,216.00
2-1570 · Duplex #5	138,896.75
1-1592 · Log Home	134,729.93
2-1600 · Backflow Preventive Water Proj.	10,060.96
2-1602 · Duplex Water Proofing Project	20,973.99
2-1603 · Care Center Storm water repair	1,250.00
2-1610 · Land Improvements	271,745.22
2-1620 · Building Component Replacements	656,185.13
2-1630 · Furniture & Equipment	673,223.34
2-1632 · Furn & Fix. CC	28,856.33
2-1640 · Vehicles	150,208.42
2-1661 · Accumulated Depreciation	-3,428,109.92
2-1662 · Accum. Depreciation-Care Ctr.	-474,279.24
2-1680 · Maintenance Building	8,186.09
2-1700 · Care Wing Exp. Apartments	230,937.19
2-1701 · Generator	205,088.92
2-1702 · Roof	98,777.28
2-1703 · New Network 2019	11,087.28
2-1712 · Waterproofing Project	38,143.15
Total Fixed Assets	1,622,024.66
TOTAL ASSETS	3,620,277.93
LIABILITIES & EQUITY	
Liabilities	
Current Liabilities	
Accounts Payable	
1-2000 · Accounts Payable	628.93
Total Accounts Payable	628.93
Other Current Liabilities	
1-1414 · Auditing Fees	-891.84
1-2016 · Security Deposit	1,000.00
1-2014 · Refundable entrance fees	730,209.37

Carmel Hills
Balance Sheet
As of July 31, 2022

	Jul 31, 22
2100 · Payroll Liabilities	
1-2060 · Accrued Salaries	97,076.86
Total 2100 · Payroll Liabilities	97,076.86
1-2070 · Deferred Income - Bond 508	-0.31
Loans	
1-2100 · BB&T Line Of Credit 06	85,227.92
Total Loans	85,227.92
2-2010 · Accrued Interst Payable	534.91
2-2400 · NEF Deposit	34,694.76
2-2300 · Bonds Payable	-25,000.00
6-2200 · Gift Annuities Current-Payable	2,050.00
2-2660 · Unamortized Advance Entrance Fe	1,422,812.14
Total Other Current Liabilities	2,347,713.81
Total Current Liabilities	2,348,342.74
Long Term Liabilities	
2-2700 · Bonds Payable-LT	398,166.67
6-2800 · Gift Annuities-Long Term	4,592.30
Total Long Term Liabilities	402,758.97
Total Liabilities	2,751,101.71
Equity	
Opening Bal Equity	2,543,751.33
1110 · Net Worth	-1,640,065.21
Net Income	-34,509.90
Total Equity	869,176.22
TOTAL LIABILITIES & EQUITY	3,620,277.93

**Carmel Hills
 Profit & Loss
 July 2022**

	Jul 22
Ordinary Income/Expense	
Income	
Contributions Income	
Residence Assistant Fund	
3-4051 · RAF To Monthly Income	-10,388.00
Total Residence Assistant Fund	-10,388.00
1-4003 · Unrestricted/General	12,147.09
2-4002 · Capital Contribution	20,000.00
3-4055 · RAF Contributions	12,750.00
Total Contributions Income	34,509.09
Fees	
1-4011 · Monthly Fee Apartment	94,989.32
1-4012 · Monthly Fee Care Center	136,036.24
1-4014 · Single Room Surcharge	17,461.00
1-1418 · Storage Fee	75.00
1-4020 · Phone Offering	58.00
1-4390 · Due From Capital C.C	-7,916.00
Total Fees	240,703.56
1-4018 · Philips Lifeline	94.00
Interest Income	
1-4100 · All other Interest	2.80
3-4102 · Interest Income-RAF	0.04
5-4106 · Reserve	692.82
8-4120 · Entrance Fee Refund Account	3.84
Total Interest Income	699.50
1-4052 · RAF to Monthly Income	50.00
Total Income	276,056.15
Gross Profit	276,056.15
Expense	
Contract Labor	
1-6014 · Contract Labor - Interim CC	19,908.10
Total Contract Labor	19,908.10
Food	
1-6604 · Cost-Apt	18,176.91
1-6605 · Care Center Supplements	467.81
1-6634 · Preparation Supplies	709.17
1-6662 · Dining Room Supplies	970.43
Total Food	20,324.32
Insurance	
1-6026 · Cyber Insurance	187.61
1-6025 · Auto Insurance	820.26
1-6027 · Directors & Officers	428.66
1-6028 · Umbrella/Excess Liability	1,322.45
1-6029 · Workers Comp	2,751.00
1-6032 · Group Health	16,132.59
1-6040 · Property Insurance/Commercial	1,176.48
1-6042 · Group Life Insurance	197.34
1-6043 · General Liability	1,293.26
1-6077 · Crime	54.42
Total Insurance	24,364.07

**Carmel Hills
 Profit & Loss
 July 2022**

	Jul 22
Interest Expense	
1-6083 · Loan Interest	358.20
1-6092 · Bond Interest	1,489.10
Total Interest Expense	1,847.30
Janitorial	
1-6692 · Labor	517.75
1-6693 · Linen	6,689.86
1-6702 · Supplies	2,023.98
Total Janitorial	9,231.59
Miscellaneous	
1-6782 · Miscellaneous	2.47
1-6786 · Miscellaneous-Res. Reimb	428.67
Total Miscellaneous	431.14
Payroll	
1-6012 · Salaries	157,354.68
1-6022 · Payroll Taxes- FICA & Medicare	11,653.05
1-6023 · Payroll Processing	881.16
1-6024 · 403B Company Match	500.10
Total Payroll	170,388.99
Repairs	
1-6402 · Vehicle Repair & Maint.	440.29
1-6412 · Equipment Repairs	1,519.73
1-6422 · Building Repairs	4,901.31
1-6432 · Ground Repairs	3,950.25
Total Repairs	10,811.58
Utilities	
1-6037 · Internet	114.98
1-6202 · Telephone	927.68
1-6212 · Electricity	5,523.94
1-6222 · Water	786.30
1-6232 · Natural Gas	1,164.61
1-6234 · Cable	70.62
Total Utilities	8,588.13
1-6053 · Blood Borne Pathogens-CC	380.96
1-6072 · Security	401.50
1-6082 · Bank Service Charges	109.76
1-6102 · Professional Fees	
1-6103 · Accounting	1,320.83
Total 1-6102 · Professional Fees	1,320.83
1-6152 · Medical Supplies C.C.	593.98
1-6252 · Advertising	3,464.34
1-6254 · Marketing	167.00
1-6272 · Office Supplies	1,319.96
1-6274 · Furnishings	5.67
1-6255 · Technology upgrades	1,185.63
1-6302 · Dues and Subscriptions	138.35
1-6342 · Transportation - Apt	
1-6349 · 2016 Ford Pick Up	486.66
1-6343 · Bus	151.00
1-6344 · Town Car	398.60
1-6345 · Pickup	30.00
1-6346 · Ramp Van	39.01
Total 1-6342 · Transportation - Apt	1,105.27

Carmel Hills
Profit & Loss
July 2022

	Jul 22
1-6382 · Recruiting Employees	1,642.12
1-6442 · Garbage Pick-up	507.22
1-6443 · Equipment Rentals	66.50
1-6502 · Activities - Residents	269.56
1-6513 · Food for Staff	117.97
1-6752 · Personal Care Supplies	1,650.57
2-6182 · Depreciation	11,988.00
Total Expense	292,330.41
Net Ordinary Income	-16,274.26
Other Income/Expense	
Other Income	
1-8102 · Guests	810.00
1-8154 · Meal Income	517.50
1-8202 · Miscellaneous Income	111.92
2-8302 · Entrance Fees-Apt	13,333.00
2-8304 · Residency Fee	1,309.76
Total Other Income	16,082.18
Net Other Income	16,082.18
Net Income	-192.08

Carmel Hills
Statement of Cash Flows
 July 2022

	Jul 22
OPERATING ACTIVITIES	
Net Income	-192.08
Adjustments to reconcile Net Income to net cash provided by operations:	
1-1340 · Accounts Receivable	-15,201.98
1-1310 · Sales Tax Ruffund Receivable	-43.42
1-1450 · Prepaid Insurance	5,283.14
1-2000 · Accounts Payable	292.26
1-1414 · Auditing Fees	1,320.83
2100 · Payroll Liabilities:1-2060 · Accrued Salaries	9,966.78
Loans:1-2100 · BB&T Line Of Credit 06	-4,000.00
2-2010 · Accrued Interst Payable	1,489.10
2-2400 · NEF Deposit	-1,309.76
2-2660 · Unamortized Advance Entrance Fe	-13,333.00
Net cash provided by Operating Activities	-15,728.13
INVESTING ACTIVITIES	
2-2014 · Laundry Room (upstairs)	-3,305.68
2-1511 · Master Plan (Agchitectural)	-3,227.85
1-1592 · Log Home	-1,738.00
2-1661 · Accumulated Depreciation	11,988.00
Net cash provided by Investing Activities	3,716.47
Net cash increase for period	-12,011.66
Cash at beginning of period	1,937,150.49
Cash at end of period	1,925,138.83

CARMEL HILLS, INC.
FINANCIAL FORECAST
FOR EACH OF THE FIVE YEARS ENDING
APRIL 30, 2027
(WITH INDEPENDENT ACCOUNTANTS'
COMPILATION REPORT THEREON)

C. DEWITT FOARD & COMPANY, P.A.

*CERTIFIED PUBLIC ACCOUNTANTS
817 EAST MOREHEAD STREET • SUITE 100
CHARLOTTE, NORTH CAROLINA 28202
TELEPHONE: 704-372-1515 • WWW.CDFCO.COM*

INDEPENDENT ACCOUNTANTS' COMPILATION REPORT

To the Board of Directors of
Carmel Hills, Inc.
Charlotte, North Carolina

Management is responsible for the accompanying forecasted financial statements of Carmel Hills (the Organization - a nonprofit organization), which comprises the statements of financial position, activities, and cash flows as of April 30, 2023, 2024, 2025, 2026, and 2027 and for the years then ending, and the related summaries of significant assumptions and accounting policies in accordance with guidelines for the presentation of a forecast established by the American Institute of Certified Public Accountants (AICPA). We have performed a compilation engagement in accordance with Statements on Standards of Accounting and Review Services promulgated by the Accounting and Review Services Committee of the AICPA. We did not examine or review the forecast nor were we required to perform any procedures to verify the accuracy or completeness of the information provided by management. Accordingly, we do not express an opinion, a conclusion, nor provide any form of assurance on these forecasted financial statements or the assumptions. The forecasted results may not be achieved, as there will usually be differences between the forecasted and actual results because events and circumstances frequently do not occur as expected, and these differences may be material.

The accompanying forecast information and this report are intended solely for the information and use of management, the Board of Directors, and the North Carolina Department of Insurance (pursuant to the requirement of North Carolina General Statutes, Chapter 58, Article 64 and is included in the Organization's disclosure statement filing) and is not intended to be and should not be used, by anyone other than these specified parties.

We have no responsibility to update this report for events and circumstances occurring after the date of this report.

C. Dewitt Foard & Company, P.A.

August 12, 2022

Carmel Hills, Inc.**Forecasted Statement of Financial Position****April 30, 2023, 2024, 2025, 2026 and 2027****(in thousands of dollars)**

	2023	2024	2025	2026	2027
<u>ASSETS</u>					
Cash	\$ 500	\$ 500	\$ 500	\$ 500	\$ 500
Accounts Receivable	7	7	7	7	7
Inventories	29	30	31	32	33
Prepaid Expenses	50	51	52	53	54
Certificates of Deposits (CDs) and Other Investments	1,122	1,493	1,828	2,175	2,709
Total Current Assets	<u>1,708</u>	<u>2,081</u>	<u>2,418</u>	<u>2,767</u>	<u>3,303</u>
Restricted - CDs and Other Investments:					
Operating Reserve Requirement	745	757	788	812	803
Property and Equipment:					
Land and improvements	478	478	478	478	478
Buildings	4,570	4,753	4,943	5,141	5,347
Furniture, fixtures, equipment and vehicles	641	667	694	722	751
Total	5,689	5,898	6,115	6,341	6,576
Less - accumulated depreciation	4,162	4,384	4,608	4,831	5,061
Property and Equipment (net)	<u>1,527</u>	<u>1,514</u>	<u>1,507</u>	<u>1,510</u>	<u>1,515</u>
TOTAL ASSETS	<u>\$ 3,980</u>	<u>\$ 4,352</u>	<u>\$ 4,713</u>	<u>\$ 5,089</u>	<u>\$ 5,621</u>
<u>LIABILITIES AND NET ASSETS</u>					
Current Liabilities:					
Accounts payable and accrued expenses	\$ 84	\$ 86	\$ 88	\$ 90	\$ 92
Deferred revenue - refundable resident fees	57	58	59	60	62
Current portion of long-term debt:					
Bonds payable	414 81	122	139	20	-
Charitable gift annuities	2	2	1	-	-
Total Current Liabilities	<u>224</u>	<u>268</u>	<u>287</u>	<u>170</u>	<u>154</u>
Long-Term Liabilities:					
Long-term debt:					
Bonds payable	318	196	57	37	38
Charitable gift annuities	3	1	-	-	-
Total Long-Term Debt	<u>321</u>	<u>197</u>	<u>57</u>	<u>37</u>	<u>38</u>
Deferred revenue - refundable entrance fees	822	915	1,011	1,110	1,212
Deferred revenue - nonrefundable entrance fees	1,410	1,356	1,301	1,244	1,185
Total Long-Term Liabilities	<u>2,553</u>	<u>2,468</u>	<u>2,369</u>	<u>2,391</u>	<u>2,435</u>
Total Liabilities	<u>2,777</u>	<u>2,736</u>	<u>2,656</u>	<u>2,561</u>	<u>2,589</u>
Net Assets:					
Without donor restrictions	1,203	1,616	2,057	2,528	3,032
With donor restrictions					
Total Net Assets	<u>1,203</u>	<u>1,616</u>	<u>2,057</u>	<u>2,528</u>	<u>3,032</u>
TOTAL LIABILITIES AND NET ASSETS	<u>\$ 3,980</u>	<u>\$ 4,352</u>	<u>\$ 4,713</u>	<u>\$ 5,089</u>	<u>\$ 5,621</u>

Carmel Hills, Inc.**Forecasted Statement of Activities****Years Ending April 30, 2023, 2024, 2025, 2026 and 2027****(in thousands of dollars)**

	<u>2023</u>	<u>2024</u>	<u>2025</u>	<u>2026</u>	<u>2027</u>
<u>NET ASSETS WITHOUT DONOR RESTRICTIONS</u>					
Support and Revenue:					
Net resident fees	\$ 2,812	\$ 2,896	\$ 2,983	\$ 3,072	\$ 3,164
Earned entrance fees	143	147	151	156	161
Health care revenues	-	-	-	-	-
Contributions	480	494	509	524	540
Investment income	7	19	23	26	30
Miscellaneous	24	25	26	27	28
Total Support and Revenue	<u>3,466</u>	<u>3,581</u>	<u>3,692</u>	<u>3,805</u>	<u>3,923</u>
Expenses:					
Salaries	1,607	1,655	1,705	1,756	1,809
Payroll taxes and employee benefits	290	299	308	317	327
Food supplies	209	215	221	228	235
Interest	26	24	19	12	3
Insurance	110	113	116	119	123
Repairs and maintenance	106	109	112	115	118
Utilities	86	89	92	95	98
Janitorial	86	89	92	95	98
Legal and accounting	16	16	16	16	16
Telephone	10	10	10	10	10
Contract labor	85	88	91	94	97
Dining room and food preparation supplies	18	19	20	21	22
Miscellaneous	37	38	39	40	41
Vehicle expense	10	10	10	10	10
Office expense	34	35	36	37	38
Medical expense	32	33	34	35	36
Advertising	58	60	62	64	66
Travel and training	7	7	7	7	7
Retirement	10	10	10	10	10
Dues and subscriptions	12	12	12	12	12
Property taxes	12	12	12	12	12
Security	3	3	3	3	3
Depreciation and amortization expense	220	222	224	226	228
Total Expenses	<u>3,084</u>	<u>3,168</u>	<u>3,251</u>	<u>3,334</u>	<u>3,419</u>
Change in Net Assets	382	413	441	471	504
NET ASSETS, BEGINNING	<u>821</u>	<u>1,203</u>	<u>1,616</u>	<u>2,057</u>	<u>2,528</u>
NET ASSETS, ENDING	<u>\$ 1,203</u>	<u>\$ 1,616</u>	<u>\$ 2,057</u>	<u>\$ 2,528</u>	<u>\$ 3,032</u>

Carmel Hills, Inc.**Forecasted Statement of Cash Flows****Years Ending April 30, 2023, 2024, 2025, 2026 and 2027****(in thousands of dollars)**

	<u>2023</u>	<u>2024</u>	<u>2025</u>	<u>2026</u>	<u>2027</u>
<u>OPERATING ACTIVITIES</u>					
Change in net assets	\$ 382	\$ 413	\$ 441	\$ 471	\$ 504
Adjustments to reconcile change in net assets to cash flows from operating activities:					
Depreciation and amortization	220	222	224	226	228
Entrance fees received, net of refunds	181	186	192	198	204
Earned entrance fees	(143)	(147)	(151)	(156)	(161)
(Increase) decrease in operating assets:					
Accounts receivable	-	-	-	(1)	1
Inventories	1	(1)	(1)	(2)	-
Prepaid expenses	(1)	(1)	(1)	(1)	(1)
Increase (decrease) in operating liabilities:					
Accounts payable and accrued expenses	2	2	2	1	3
Deferred revenue	1	1	1	1	2
Net Cash Flows From Operating Activities	<u>643</u>	<u>675</u>	<u>707</u>	<u>737</u>	<u>780</u>
<u>INVESTING ACTIVITIES</u>					
Change in certificates of deposit and other investments	(1,724)	(383)	(366)	(371)	(525)
Capital additions of property and equipment	<u>(201)</u>	<u>(209)</u>	<u>(217)</u>	<u>(226)</u>	<u>(235)</u>
Net Cash Flows From Investing Activities	<u>(1,925)</u>	<u>(592)</u>	<u>(583)</u>	<u>(597)</u>	<u>(760)</u>
<u>FINANCING ACTIVITIES</u>					
Principal payments on long-term debt	<u>(114)</u>	<u>(83)</u>	<u>(124)</u>	<u>(140)</u>	<u>(20)</u>
Net Cash Flows From Financing Activities	<u>(114)</u>	<u>(83)</u>	<u>(124)</u>	<u>(140)</u>	<u>(20)</u>
CHANGE IN CASH	(1,396)	-	-	-	-
CASH - BEGINNING	<u>1,896</u>	<u>500</u>	<u>500</u>	<u>500</u>	<u>500</u>
CASH - ENDING	<u>\$ 500</u>	<u>\$ 500</u>	<u>\$ 500</u>	<u>\$ 500</u>	<u>\$ 500</u>

Carmel Hills, Inc.

Summary of Significant Forecast Assumptions and Accounting Policies For the Five Years Ending April 30, 2027

Note 1 - Nature of Activities and Projections

General

The accompanying financial forecast presents, to the best knowledge and belief of the management (“Management”) of Carmel Hills, Inc. (the “Organization”) the expected financial position, changes in net assets, and cash flows of the Organization as of and for each of the five years ending April 30, 2027. Accordingly, the accompanying forecast reflects Management’s judgment as of August 12, 2022, the date of completion of this forecast, of the expected conditions and its course of action.

Management’s purpose in releasing this financial forecast is for inclusion in the Organization’s annual disclosure statement in accordance with Chapter 58, Article 64, of the North Carolina General Statutes. Accordingly, this report should not be used for any other purpose. The assumptions disclosed herein are those that Management believes are significant to the prospective financial statements. The Organization recognizes that there will be differences between prospective and actual results because events and circumstances frequently do not occur as expected, and those differences may be material.

Background of the Organization

The Organization is a not-for-profit corporation formed in 1977 pursuant to the laws of the State of North Carolina. The Organization was formed to provide a residential facility for older brothers and older sisters associated with a group of Christians commonly known as “Plymouth Brethren.” Residents associated with the Plymouth Brethren (“Affiliated Residents”) received preferential treatment in the selection process and Entrance Fees.

The Organization is exempt from income taxes under Section 501(c)(3) of the Internal Revenue Code with respect to its exempt function income and is classified as other than a private foundation.

The Organization owns and operates a continuing care retirement community (“CCRC”) known as Carmel Hills (the “Community”) in Charlotte, North Carolina. The Community is a licensed CCRC by the North Carolina Department of Insurance. The Community includes 41 independent living units (the “Independent Living Units”) and is licensed for 38 assisted living beds (the “Assisted Living Beds”).

The Community offers three entrance fee/residency plans. The Entrance Fee plans include a Declining Refund Entrance Fee Plan (“Maple”), and a 90% Refundable Entrance Fee Plan (“Oak”). The No Entrance Fee Plan (Magnolia) is a 13-month contract with a non-refundable residency fee. As of July 2022, seven residents have selected the Oak plan, sixteen residents have selected the Magnolia plan, and sixteen residents have selected the Maple plan.

Carmel Hills, Inc.

Summary of Significant Forecast Assumptions and Accounting Policies For the Five Years Ending April 30, 2027

Note 1 - Nature of Activities and Projections, continued

The following table outlines details regarding the Community's configuration, "Entrance Fees", and "Monthly Fee", effective May 1, 2022:

Type of Unit	Total Units	Square Footage	Entrance Fees (1)(2)	Maple	Oak	Magnolia(2)
Independent Living Units:						
Efficiency-Unit A	7	350	\$102,767	\$1,602	\$2,402	\$2,232
Efficiency-Unit B	8	450	125,073	1,658	2,581	2,398
1 Bedroom-Unit C	10	600	156,219	1,945	3,065	2,848
2 Bedroom-Unit D	4	900	223,130	2,115	3,585	3,331
1 Bedroom+-Unit E	1	950	223,130	2,115	3,585	3,331
2 Bedroom-Cottage	10	1,132	247,922	2,232	3,841	3,569
1 Bedroom-Cabin	1	896	189,675	2,024	3,317	3,082
Total/Weighted Average	41	703	\$167,732	\$1,832	\$2,843	\$2,968
Second person fee Assisted Living Beds			\$89,299	\$1,232	\$1,780	\$1,895
Private	varies	185-223	N/A		\$6,096	\$6,532
Semi-private	varies	185-223	N/A		4,856	5,039
Total/Weighted Average	30		N/A			
Total	71					

Source: Management

(1) Fees indicated are effective May 1, 2022.

(2) The Entrance Fees represented in the chart are for Residents not affiliated with the Plymouth Brethren ("Non-Affiliated Residents"). Affiliated Residents receive a 20 percent discount on Entrance Fees.

(3) Residents who select the Magnolia plan are required to pay a non-refundable "Residency Fee" ranging from \$4,268-\$6,828 for the first person and an additional \$3,365 for the second person for Affiliated Residents and \$10,669-\$17,069 for the first person and an additional \$8,419 for a second person for Non-Affiliated Residents.

(4) The Assisted Living Beds:

a. The Assisted Living Beds are in both private and semi-private rooms; however most private rooms can be converted into a semi-private room.

b. The Assisted Living Beds' Monthly Fee for the Magnolia plan is also for direct admits.

c. Residents who transfer to an Assisted Living Bed on the Maple plan would pay \$3,399 per month for a semi-private room or an additional \$1,493 for a private room, a total of \$4,892.

Year Ending April 30,	Total ILU's	Average Entrance Fee
2023	3	\$165,887
2024	3	\$170,865
2025	3	\$175,864
2026	3	\$181,269
2027	3	\$186,707

Source: Management

Carmel Hills, Inc.

Summary of Significant Forecast Assumptions and Accounting Policies For the Five Years Ending April 30, 2027

Note 2 - Significant Accounting Policies

Basis of presentation

The prospective financial statements included in the forecast have been prepared on the accrual basis of accounting in accordance with accounting principles generally accepted in the United States of America. Significant accounting policies are described in the appropriate assumptions and notes to the prospective financial statements. The assumptions described are not all-inclusive.

Receivables

Receivables from residents are recorded at net realizable value with no allowance for doubtful accounts.

Inventories

Inventories are stated at the lower of cost or market determined on the first-in, first-out method.

Certificates of deposit and other investments

The Organization maintains certificates of deposits with various banks, interest rates and original maturities in excess of three months. Certificates of deposit are reflected on the accompanying balance sheet at their original cost plus accrued interest which approximates fair value. Other investments consist of various publicly stocks reflected on the balance sheet at their market value.

Property and equipment

Property is recorded at cost if purchased or fair value if donated, subject to a \$500 capitalization policy. Depreciation is provided by charges to operations using the straight-line method at rates designed to amortize the cost of the assets over their estimated useful lives, which range from 3 to 30 years. Major renewals and improvements are charged to the property accounts, while replacements, maintenance and repairs, which do not improve or extend the life of the assets, are expensed currently. Interest costs incurred during the construction period of significant construction projects are capitalized as a cost of the constructed asset and amortized over the useful life of the asset.

Obligation to provide future services

The Organization enters into continuing-care contracts with various residents. A continuing-care contract is an agreement between a resident and the Organization specifying the services and facilities to be provided to a resident over his or her remaining life. Under the contracts, the Organization has the ability to increase fees as deemed necessary. No obligation for future costs associated with these contracts has been provided by the Organization because management believes that future cash inflows will be sufficient to cover such costs.

Carmel Hills, Inc.**Summary of Significant Forecast Assumptions and Accounting Policies
For the Five Years Ending April 30, 2027**

Note 2 - Significant Accounting Policies, continued**Entrance agreements**

The residency entrance fee is set by the Board of Directors and is due in full at the time residency is established. Under the Maple plan a portion of the entrance fee is refundable on a decreasing basis over the first two years of residency. For financial statement purposes, entrance fees are recorded as a liability on the accompanying balance sheet as "Unamortized Entrance Fees" and amortized to revenue over the life expectancy of the resident and are adjusted annually for changes in life expectancy. Unamortized entrance fees in excess of any refund provisions are included in revenue at the termination of the occupancy agreement. In addition to the entrance fee, each unit is assessed a monthly service fee as set by the Board of Directors.

Residents may elect to pay additional incremental entrance fees based on the resident's age at his or her nearest birthday on the date of occupancy. Under this option, 90 percent of the original entrance fees are refundable dependent on the contract option elected. The contract provides for payment of the refundable fees after the unit is vacated and a new resident occupies the unit and pays the entrance fee in effect at the time of occupancy. The refundable portion of the entrance fees paid under the refund option contract is reflected on the accompanying balance sheet as a liability as "Refundable Entrance Fees".

Contributions

All contributions are considered to be available for operations use unless specifically restricted by the donor. Amounts received that contain donor-imposed stipulations that must be utilized for specific purposes or for future periods are reported as net assets with donor. When a restriction no longer applies, net assets with donor restrictions are reclassified to net assets without donor restrictions and reported in the statement of activities as net assets released from restrictions. Net assets with donor restrictions whose restrictions are met in the same reporting period as received are reported as net assets without donor restrictions. Management anticipates that all restricted contributions received during the forecasted period will be restricted for either resident assistance or capital improvements and will be utilized within the same period. Management does not anticipate receiving any other restricted contributions during the forecasted period.

Resident fees

Resident fees represent the estimated net realizable amounts from patients, third-party payers, and others for services rendered. Resident fees are recorded as revenue when earned. Management assumes resident fee rates will increase approximately three percent annually during the forecast period.

Use of estimates

The preparation of financial statements in conformity with accounting principles generally accepted in the United States of America requires management to make estimates and assumptions that affect the reported amounts of assets and liabilities and disclosure of contingent assets and liabilities at the date of the financial statements and the reported amounts of support, revenues and expenses during the reporting period. Actual results could differ from those estimates.

Carmel Hills, Inc.**Summary of Significant Forecast Assumptions and Accounting Policies
For the Five Years Ending April 30, 2027**

Note 2 - Significant Accounting Policies, continued**Concentration of credit risk**

The Organization's cash and certificates of deposit held by banks are insured up to \$250,000 by the Federal Deposit Insurance Corporation (the "FDIC"). These amounts may occasionally exceed the amount insured by the FDIC. However, the Organization believes it is not exposed to any significant credit risk related to these accounts.

Note 3 - Summary of Significant Balance Sheet Assumptions**Property and equipment**

Management assumes no gain or loss from the sale or disposal of property and equipment and routine capital additions for each year during the forecast period as shown on the accompanying forecasted statement of cash flows.

Long-term debt

Management assumes long-term debt will consist of the following:

Table 3
Schedule of Long-Term Debt as of April 30,
(in thousands of dollars)

Year ending April 30,	2023	2024	2025	2026	2027
Bonds Payable	\$ 361	\$ 280	\$ 158	\$20	\$ 20
Notes Payable		-	-	-	-
Gift Annuities Payable	3	1	-	-	-
Long-term debt	364	281	158	20	20
Less current portion	(83)	(123)	(138)	(20)	(20)
Long-term debt, less current portion	\$281	\$ 158	\$ 20	\$ -	\$ -

Source: Management

The complete terms of these loans are described below. The Organization may decide to refinance the above notes and issue additional bonds during the forecast period.

Carmel Hills, Inc.**Summary of Significant Forecast Assumptions and Accounting Policies
For the Five Years Ending April 30, 2027**

Note 3 - Summary of Significant Balance Sheet Assumptions, continued**Long-term debt, continued**

Note Payable - The Organization's note payable consists of a balance advanced against an unsecured \$250,000 line of credit with a local bank. Monthly interest only is due at the bank's prime rate until December 17, 2022, at which time all unpaid principal is due. For purposes of the forecast, Management assumes no additional borrowings from the line of credit.

Bonds Payable - The Organization's bonds payable consist of bonds previously sold to finance the construction of the facility and to purchase furniture, fixtures, equipment, etc. Approximately 80 percent of original maturing bonds were reinvested in the new bond. Bonds payable are unsecured and interest rates vary from 4.50% to 5.50% and remaining maturities from 1 to 10 years. Management assumes issuing no new bonds payable during the forecast period.

Gift Annuities Payable - The Organization entered into a charitable gift annuity agreement in a prior year. This contribution was given to the Organization with the condition that a specific payment is to be made to the contributor over his or her life. A liability is established based on the present value of the payments to be made. The anticipated remainder interest was recorded as a contribution. All variances in income earned and changes to life expectancy are recorded as changes in the value of the split interest agreement.

Statutory operating reserve requirement

North Carolina General Statute Chapter 58, Article 64 sets forth minimum operating reserve requirements. Under this legislation, the Organization is required to maintain an operating reserve at least equal to 25 percent of the upcoming year's total operating costs as defined by the statute. The reserve is maintained in certificates of deposits, mutual funds and exchange traded funds on the forecasted balance sheet.

Contingencies

The Organization has in place insurance coverage for possible litigation in the ordinary course of business related to general and professional liability claims including medical malpractice. Management believes that claims, if asserted, would be settled within the limits of coverage.

The State of North Carolina previously passed legislation which provides a property tax exemption for CCRCs that expend five percent or more of their operating revenues on charity care and community service. The property tax exemption must be requested each year. The forecast assumes that five percent of operating revenue will be spent on charity care and community service and that the Organization will qualify for a full property tax exemption for the forecast period.

Carmel Hills, Inc.

Summary of Significant Forecast Assumptions and Accounting Policies For the Five Years Ending April 30, 2027

Note 4 - Summary of Statement of Operating Assumptions

The following table summarizes the projected utilization of the Independent Living Units:

Years ended April 30,	Average Number of Units Occupied	Average Number of Units Available	Average Total Occupancy
2023 ⁽¹⁾	40	41	95%
2024	39	41	95%
2025	39	41	95%
2026	40	41	95%
2027	40	41	95%

Source: Management

(1) The Independent Living Apartments are assumed to fill over a 12-month period at an average of approximately 1 unit per quarter from May 2020 to April 2023.

Double occupancy in the Independent Living Units is assumed to be 20 percent of the occupied units in 2022 and throughout the forecast period.

The assumed monthly move-in pattern for the Independent Living Units is summarized in the table below:

Fiscal Year/Month	Independent Living Units	Cumulative Total	Occupancy Percentage
2022-May	1	40	95% ⁽¹⁾
June	1	40	95%
July	1	40	95%
August	1	39	93%
September	1	40	95%
October	0	39	93%
November	1	40	95%
December	0	40	95%
January	0	39	93%
February	1	40	95%
March - April	0	40	95%
Total	6	40	93%

Source: Management

(1) As of May 2021, 40 of the Independent Living Apartments were occupied and 1 of the 41 units were available for occupancy (online).

Carmel Hills, Inc.**Summary of Significant Forecast Assumptions and Accounting Policies
For the Five Years Ending April 30, 2027**

Note 4 - Summary of Statement of Operating Assumptions, continued

The Assisted Living Bed's services are available to residents of the Community on a priority basis. The following table summarizes the assumed utilization of the Assisted Living Beds during the projection period:

Year Ending April 30,	Average Number of Assisted Living Beds Occupied (1)	Average Number of Assisted Living Beds Available (1)	Average Occupancy
2023	29	30	97%
2024	28	30	93%
2025	28	30	93%
2026	28	30	93%
2027	28	30	93%

Source: Management

(1) The Community offers Assisted Living Beds in a private or semi-private room. The Community is licensed for 38 Assisted Living Beds. However, because of the facility configuration current capacity is 30 beds.

Contributions

Management assumes contributions and bequest to increase approximately three percent annually during the forecast period.

Investment income

Management assumes dividends earned on stocks and interest earned on checking, money market, and certificates of deposit to be approximately one percent annually of the average balances during the forecast period.

Operating expenses

Management assumes operating expenses will increase approximately three percent annually.

Carmel Hills, Inc.
Table of Contents
For the Five Years Ending April 30, 2027

	Page
Independent Accountants' Compilation Report	1
Compiled Forecasted Financial Statements:	
Forecasted Statement of Financial Position	2
Forecasted Statement of Activities	3
Forecasted Statement of Cash Flows	4
Summary of Significant Forecast Assumptions and Accounting Policies	5-12

Enclosed please find an application for the Residents Assistance Fund.

Timothy 5:16 talks about responsibilities regarding the elderly. The operations of a benevolent fund are based on this portion of scripture. We feel that Carmel Hills is considered as a part of the local testimony and the primary responsibility for care of the older saints lies with the family. If any man or woman who is a believer, who has a widow in the family, they should do everything possible for her and not allow her to become the church's responsibility. The church will then be free to look after those widows who are alone in the world.

This being the case we would ask that the family appoint a spokesperson whose responsibility would be to contact every working child and grandchild of the resident and ask what they can do to support the widow. In many cases ten or twenty dollars a week from each could multiply to meet the needs of the resident.

Once it has been determined what the family can contribute, the enclosed Residents Assistance Fund Application should be submitted to the administrator for review by the Board. The Board will then review if assistance is warranted and available, and if so, how much.

Please be assured that all related information is kept in confidence. Thank you for your assistance in this matter. If you have any questions please feel free to contact me.

Yours in His service,

Gabriel Iorga

Gabriel Iorga
Administrator

"If any man or woman that believeth have widows, let them relieve them, and let not the church be charged: that it may relieve them that are widows indeed". I Timothy 5:16

Carmel Hills
 Retirement Community
 Residence Assistance Application
 Monthly Expenses

Name _____

Health Insurance Cost \$ _____
 Does health insurance cover drugs ___ Yes ___ No
 Average monthly drug costs with insurance \$ _____
 Average monthly drug cost without insurance coverage \$ _____
 Other monthly expenses (list) \$ _____

<u>Source</u>	<u>Annual Income</u>	<u>Annual Income to Spouse In Event of Death</u>
Social Security: _____	\$ _____	\$ _____
Annuity: _____	\$ _____	\$ _____
Pension or Retirement: _____	\$ _____	\$ _____
Interest: _____	\$ _____	\$ _____
Dividends: _____	\$ _____	\$ _____
Rental Income: _____	\$ _____	\$ _____
Other Income: _____	\$ _____	\$ _____
Total Yearly Income:	\$ _____	\$ _____

Does pension or retirement system provide cost of living increase? ___ Yes ___ No

Have you given any assets or funds over \$1,000 in the past 5 years? ___ Yes ___ No

Has your net worth decreased more than 25% over the last 3 years? _____ If yes, please explain.

Amount that family can contribute towards monthly care \$ _____

The information contained in this statement is provided for the purpose of assisting Carmel Hills in planning and providing continuing care on behalf of the undersigned in facilities provided by Carmel Hills. Each undersigned understands that Carmel Hills is relying on information provided herein and each undersigned represents and warrants that the information provided is true and complete. Carmel Hills will consider this statement as continuing to be true and correct until a written notice of change is given to Carmel Hills by the undersigned.

Signature _____ Date _____
 Social Security No. _____ Date of Birth _____

Signature (Spouse) _____ Date _____
 Social Security No. _____ Date of Birth _____

This Form must be updated every two years.

Carmel Hills

Retirement Community

Confidential

Residents Assistance Application

Assets

Source	Value
Home (Market Value) _____	\$ _____
Other Real Estate (Market Value) _____	\$ _____
Checking Account _____	\$ _____
Savings Account _____	\$ _____
Certificates of Deposits _____	\$ _____
Stocks (Market Value) _____	\$ _____
Bonds _____	\$ _____
Notes _____	\$ _____
Life Insurance _____	\$ _____
(Paid up or Cash Value) _____	\$ _____
Other Assets _____	\$ _____
_____	\$ _____
Total Assets	\$ _____

How much life insurance do you own (face value)? _____

Beneficiary _____

Liabilities

Home Mortgage _____	\$ _____
Other Liabilities _____	\$ _____
_____	\$ _____
Total Liabilities	\$ _____

Carmel Hills

PET POLICY

Addendum to Dwelling Units Entrance Agreement Relating to Pets

This ADDENDUM to the DWELLING UNIT ENTRANCE AGREEMENT (the "Agreement") dated _____, 20____, between Carmel Hills Inc. (the "Corporation") and the undersigned (the "Resident") shall add to the agreement the following terms and conditions related to pets.

The Resident occupies a cottage/duplex unit at Carmel Hills and has informed the Corporation that the Resident desires to keep a pet at Carmel Hills. The primary purpose of these terms and conditions is to establish reasonable requirements for the keeping of common household pets to provide a comfortable, safe, and sanitary environment for existing and prospective residents, employees, and the public and to preserve the physical condition of Carmel Hills.

Violation of this Addendum or of any other pet-related rules and regulations that the Corporation may adopt or amend shall be considered a material violation of the Agreement and may result in termination of the Agreement by the Corporation pursuant to either: Paragraph #17 of the Dwelling Unit Entrance Agreements or section #6 of the Residential Rental Contract agreement.

The Corporation and the Resident agree as follows:

1. There is a \$500 non refundable pet fee.
2. Attached to this Addendum is a photograph of the pet.
3. The pet is not permitted inside any building at Carmel Hills other than the Resident's Living Accommodation.
4. The Resident shall keep the pet under the Resident's control (for example, on a leash; being carried; in a container; or, for residents of cottage/duplex units only, through the use of a hidden pet fence) at all times that the pet is outside the Living Accommodation. No animal shall be chained or tied outside the Living Accommodation. Dogs and cats shall wear a collar with a tag identifying the pet and its owner, with name, address, and telephone number.

5. The Resident shall be responsible for the proper care of the pet, including, but not limited to, flea control, yearly inoculations, spaying and neutering, and compliance with all applicable laws, ordinances, rules, and regulations.
6. The Resident shall be responsible to clean up after his or her pet anywhere on Carmel Hills property and shall carry a disposable plastic bag any time the pet is outside the Living Accommodation. Pet waste shall be bagged and disposed of in the appropriate trash receptacles.
7. The Resident shall be responsible for ensuring that the pet's noise, odors, wastes, or other nuisances do not infringe upon or diminish the health, safety, or rights to peace and quiet enjoyment of other residents. The Resident shall keep his or her Living Accommodation and surrounding areas free of pet odors, insect infestation, waste, and litter and maintained in a sanitary condition at all times. The Resident shall pay, upon receipt of a bill, for the cost of all materials and/or labor required to repair any damage caused by the Resident's pet, including, but not limited to, charges for extermination services for pet-related insect infestation.
8. The Corporation has the right to demand that the pet be removed from Carmel Hills immediately if the Corporation, in its sole discretion, determines that the presence of the pet poses a safety threat to any member of Carmel Hills community, creates a nuisance, or otherwise violates the rights of any member of the community.
9. The Resident acknowledges that if the Resident moves to a Living Accommodation other than a Cottage/Duplex unit, the Resident will no longer be able to keep the pet at Carmel Hills.
10. The Resident shall make arrangements for someone to care for the pet in the event that the Resident becomes unable to do so. The Resident hereby authorizes Carmel Hills to take appropriate action to transfer the pet to an appropriate facility, with all corresponding fees to be charged to the Resident, if the Resident becomes unable to care for the pet and has not made prior arrangements for the pet's care.

11. The Resident agrees to indemnify and hold the Corporation, its officers, directors, agents, employees, and representatives harmless from all liabilities, losses, damages, claims, actions, causes of actions, demands, or costs of any nature whatsoever caused by the actions of the Resident's pet or by the Resident's own negligent or intentional actions related to care or control of the pet.
12. The terms and conditions of the Agreement are incorporated herein. To the extent that any provisions of the Agreement are inconsistent with the provisions of the Addendum, the provisions of the Addendum shall control.

IN WITNESS WHEREOF, the parties have executed the Addendum as of the _____ day of _____, 20_____.

Carmel Hills, Inc.

By: _____

Resident (SEAL)

Title: _____

Current Address: Street

City, State, Zip Code

Telephone

Attached Photograph of Pet Below

Floor Plans

Attachment J

These floor plans are approximate drawings of each of the apartments at Carmel Hills. Furniture has been shown to provide an example of the way your apartment can be arranged. However, you would bring your own furnishings and arrange your apartment according to your taste.

The A Apartment offers approximately 350 square feet of living space and includes a bed/sitting room, bath, and kitchenette.

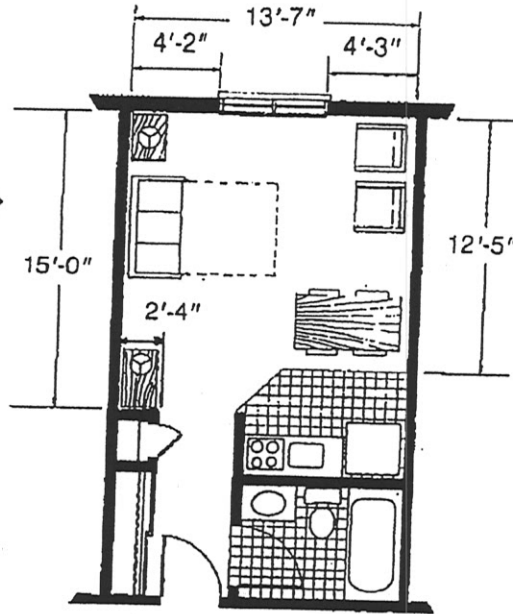

The B Apartment offers approximately 450 square feet of living space, and includes a bed/sitting room, bath, and kitchenette.

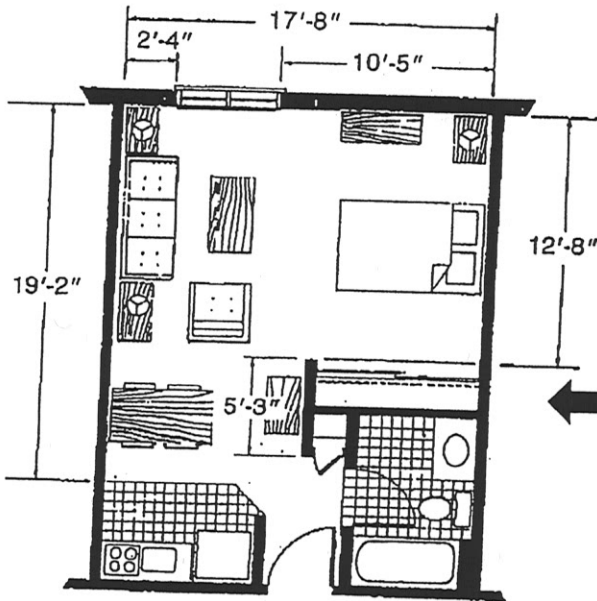

The C Apartment offers approximately 600 square feet of living space and includes a living room, separate bedroom, bath and fully equipped kitchen.

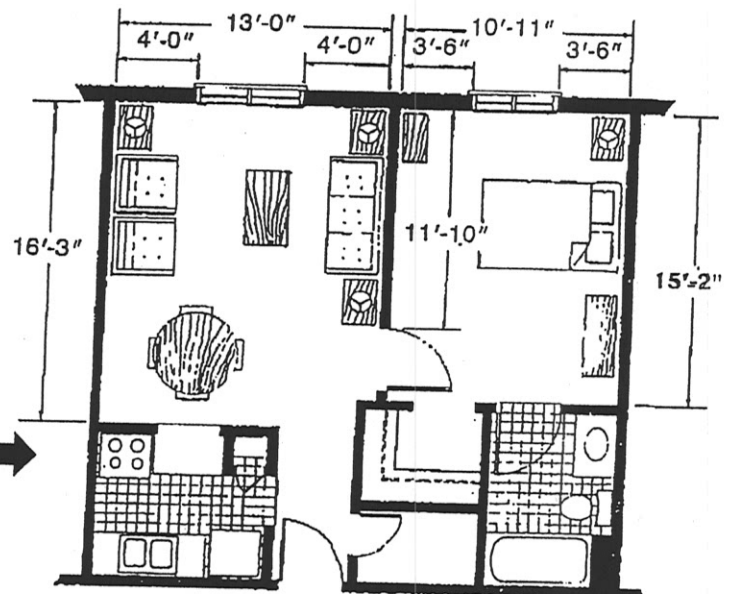

Floor Plans

The D Apartment offers approximately 900 square feet of living space and includes living room, fully equipped kitchen, two separate bedrooms, each with full bath, and walk in closet.

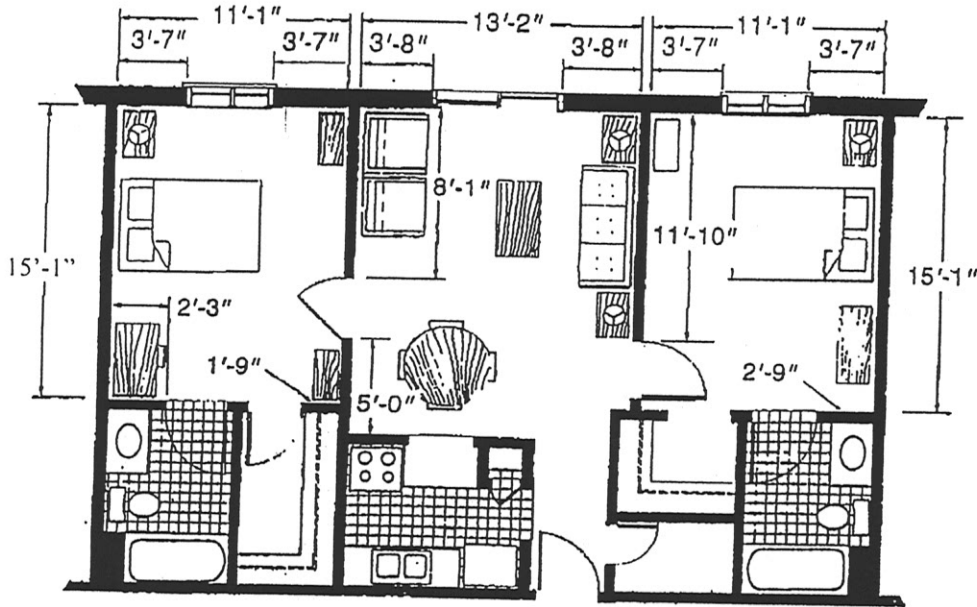

The Duplex offers approximately 1,132 square feet of living space, and includes living room, dining area, fully equipped kitchen, two separate bedrooms, and two full baths.

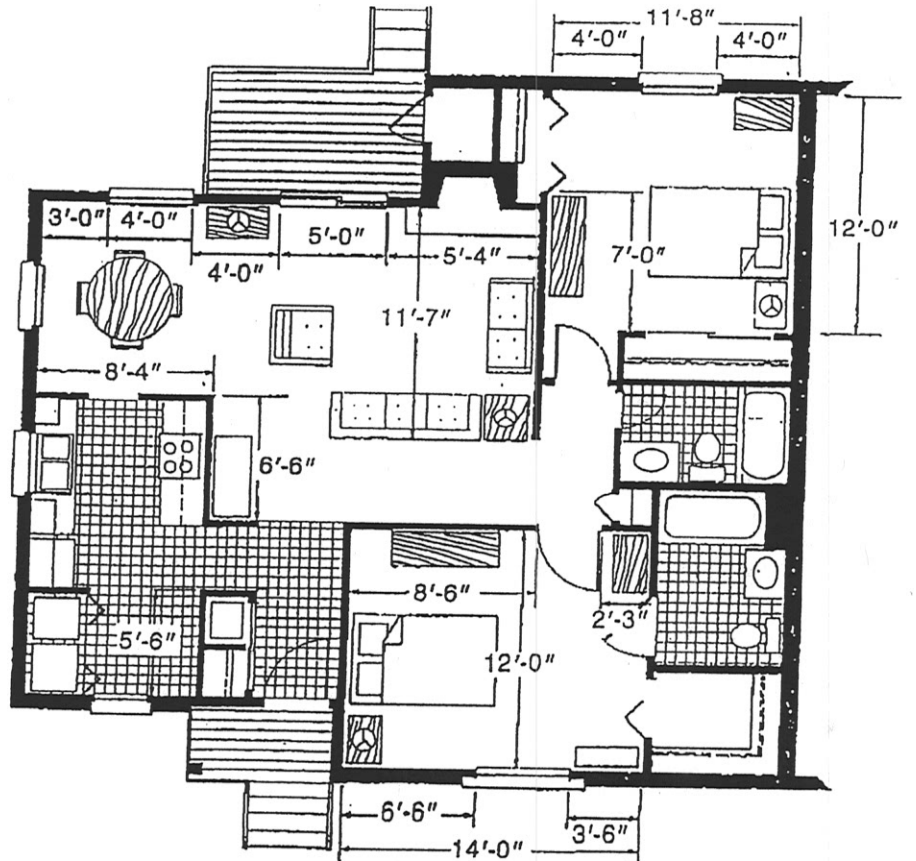

Floor Plans

The E Apartment offers approximately 950 square feet of living space and includes living room, fully equipped kitchen, two separate rooms each with full bath and walk in closet.

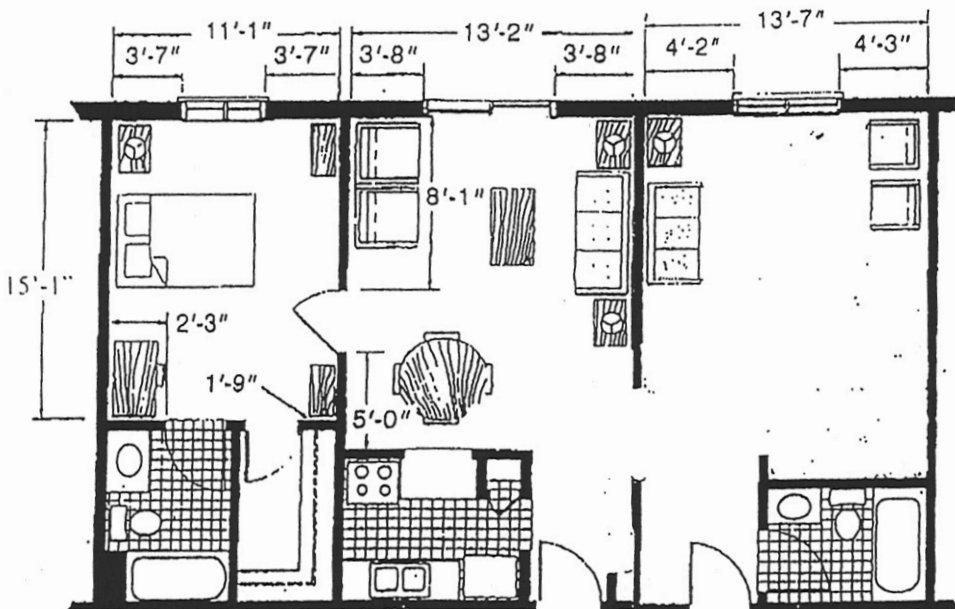

COMMUNITY BUILDING GENERAL LAYOUT

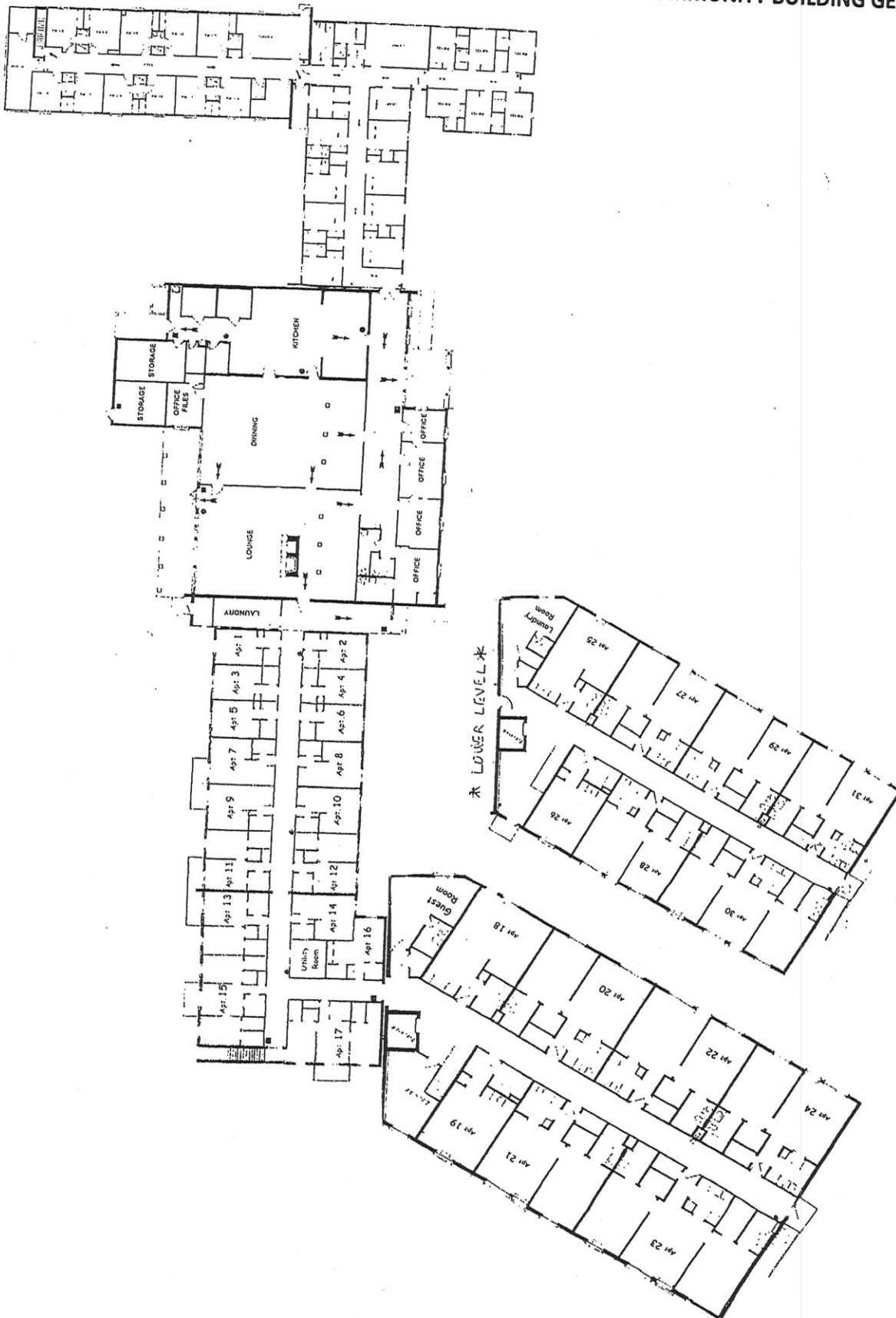



Site Plan

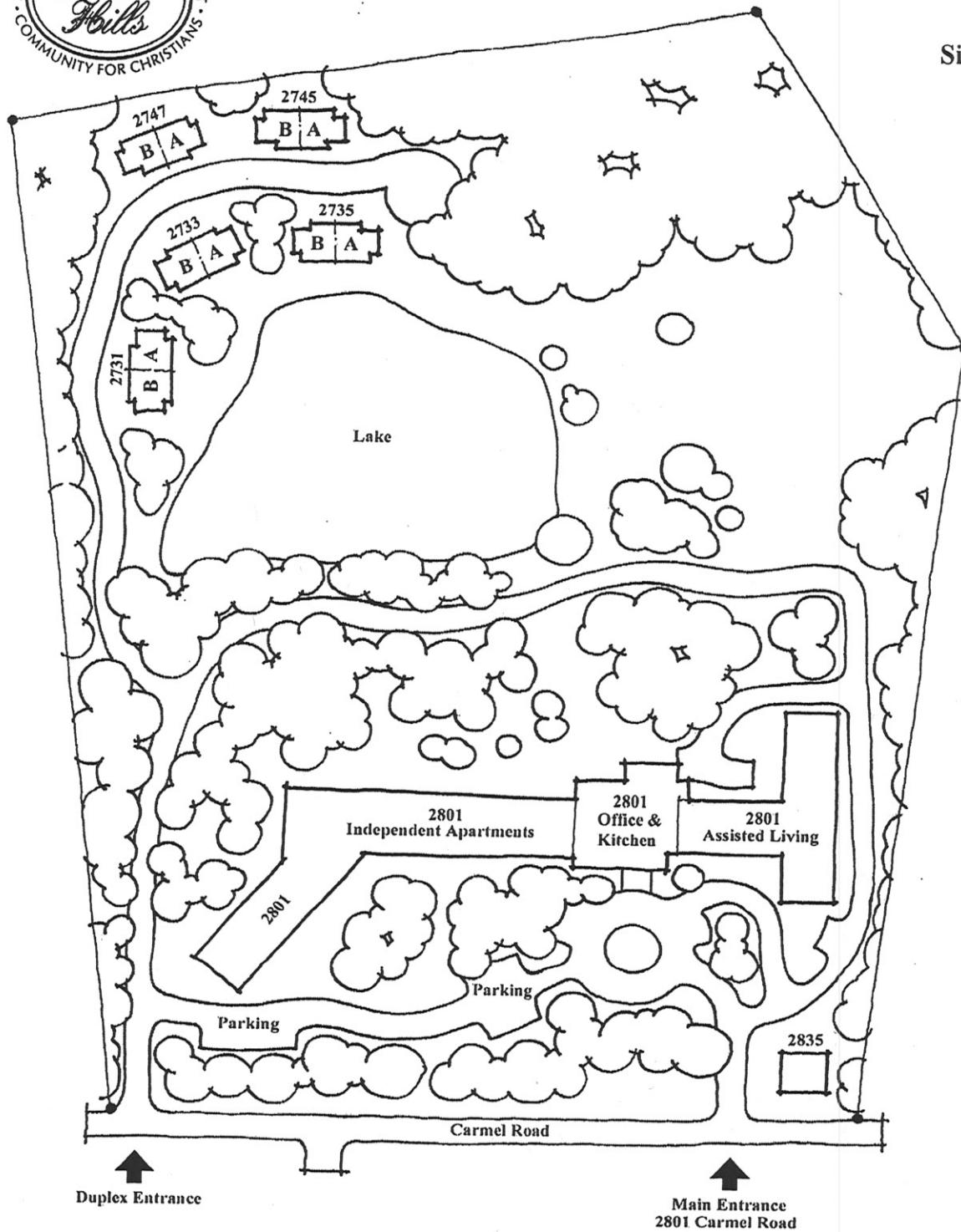

Carmel Hills is located on 15 acres of land in a beautiful residential area of North Carolina. One third of the site is a large, flat, wooded area adjacent to Carmel Road. The main building and adjoining Personal Care Center are in this area. The land to the rear of this is also heavily wooded, sloping down to a 1 1/2 acre lake. The lake has excellent fishing and is the focal point for the duplex/cottage units.

Carmel Hills Retirement Community
Material Difference Narrative
For the Year Ending April 30, 2022

The following explanation is furnished pursuant to Section 58-64-30 of the General Statutes of North Carolina. The explanation pertains to material differences between the Carmel Hills Retirement Community Forecasted Statements of Operations and Audited Cash Flows for the year ending April 30, 2022, included in the Disclosure Statement dated July 18, 2022 and the actual results of operations and cash flows for the year ended April 30, 2022, as shown in the audited financial statements.

For purposes of this narrative, "material" differences are variances of \$85,000, or more, and 10%, or more, on consolidated line-item amounts. However, dollar variances of less than \$20,000 are not considered material regardless of percentage. The \$85,000 and 10% parameters used for the purposes of determining which variances require a narrative explanation was determined subjectively after review of the line items presented in both the audited financial statements and the compiled financial forecast. \$85,000 is approximately 2.6% of Total Support & Revenue and 10% is a reasonable variation from line items that are smaller dollar amounts, where \$85,000 would be inappropriate.

Support and Revenue:

- **Earned Entrance Fees** - were \$180,186 or 111% higher than the amount forecasted of \$163,000 for the year ending 4/30/22. This increase was primarily due to two factors. More residents coming to Carmel Hills under the Maple plan than previous years on average and several residents on Maple plans passing away.
- **Contributions** - were \$100,313 or 21% lower than the amount forecasted of \$480,000 for the year ending 4/30/22. This is primarily due to PPP grant from the previous year skewing the numbers. We still outperformed contributions from years where there were no government grants.

Expenses:

- **Salaries** - were down by \$132,548 or 8% lower than the amount forecasted of \$1,593,000 in the year ending 4/30/22. This was primarily due to severe shortage of workers in the Assisted Living market. Some 85% of long-term facilities were affected according to Kiplinger's.
- **Contract Labor and Sales Commission** - the cost of \$431,985, is 485% higher than the amount forecasted of \$89,000 during the year ending 4/30/22. This increase was incurred due to a lack of CNA labor force and Carmel Hills' commitment to providing excellent care to our Assisted Living folks.
- **Miscellaneous** - a cost of \$28,138 is a 187% increase from the forecast of \$15,000 in the year ending 4/30/22. This category is the sum total of several small accounts that on their own do not present a material variance. Among other things it includes: resident personal care supplies, resident haircuts, benevolence and other pandemic related misc. expenses.

- Travel and Training - the cost of \$23,998, is 480% higher than the \$5,000 amount forecasted during the year ending 4/30/22. This expense is primarily as a result of hiring new staffing.

Operating Activities

- Change in Net Assets - amount of \$179,316 is a 131% decrease in the forecast amount of \$137,000 for the year ending 4/30/22. This was overwhelmingly due to labor force patterns and the amount spent on contract labor.
- Entrance Fees Received net of refunds - amount of \$675,083 is a 317% increase in the forecast of \$213,000 in the year ending 4/30/22. Carmel Hills had more than the average number of new Maple plan residents move in during the physical year 21-22. This is primarily due to board driven policy and divine intervention.
- Earned Entry Fees - amount of \$180,186 is 111% above the forecasted amount of \$163,000 in the year ending on 4/30/22. This is due to an increase in the Maple plan taken by new residents and several Maple plan Entrance fees that were earned with significant cash left over.

Investment Activities

- Purchase of Property and Equipment - amount of \$129,685, or 65% decrease of the forecasted \$200,000 for the year ending 4/30/2022. This is because of an effort to reduce cost of operations in lieu of the high cost of contract labor.
- Proceeds from the Sale of Investments - amount of \$777,021, or 167% delta from the forecasted \$(664,000) for the year ending 4/30/2022. This is a result of maturing CDs that were not renewed but rather moved into cash.

Financing Activities

- Barrowing on Long Term Debt - amount of \$100,000 or 100% of the amount that had no forecasted amount in the year ending 4/30/2022. This was money taken out of the line of credit to be kept as cash on hand and was never used.
- Principal payment on Long-Term Debt - amount of \$36,000 or 47% decrease from the forecasted amount of \$76,000 for the year ending 4/30/2022. This is entirely a management decision not to payoff as much debt during times of a pandemic.

Carmel Hills Retirement Community		2022-2023			
Statement of Operations					
For the Year Ended April 30, 2022					
	for April 30, 2022	for April 30, 2022	Difference		
	Actual (Audit)	Forecast	\$	%	
Unrestricted Net Assets					
Support and Revenue:					
Net resident fees	2,487,327	2,484,000	3,327	0.13%	Not material
Earned entrance fees	343,186	163,000	180,186	110.54%	Material Variance
Contributions	379,687	480,000	(100,313)	-20.90%	Material Variance
Gain (loss) on disposal of assets	(1,128)	-	1,128	100.00%	Not material
Investment Income-Formerly Interest Income	2,665	9,000	(6,335)	-70.39%	Not material
Miscellaneous	30,135	31,000	(865)	-2.79%	Not material
Assets released from restrictions	-	-	-		
Total Support & Revenue	3,241,872	3,167,000	74,872	2.36%	
Expenses:					
Salaries	1,460,452	1,593,000	(132,548)	-8.32%	Material Variance
Payroll Taxes & Group Insurance-(Emp. Benft)	261,982	283,000	(21,018)	-7.43%	Not Material
Depreciation & Amortization Expenses	219,649	214,000	5,649	2.64%	Not Material
Food supplies	181,983	198,000	(16,017)	-8.09%	Not material
Repairs & Maintenance	84,265	88,000	(3,735)	-4.24%	Not material
Utilities	90,813	93,000	(2,187)	-2.35%	Not Material
Insurance	94,618	104,000	(9,382)	-9.02%	Not Material
Janitorial Expense (Supplies / Linen / Labor)	86,271	102,000	(15,729)	-15.42%	Not material
Interest	25,276	28,000	(2,724)	-9.73%	Not Material
Contract Labor & Sales Commissions	520,985	89,000	431,985	485.38%	Material Variance
Advertising	47,636	58,000	(10,364)	-17.87%	Not material
Miscellaneous	43,138	15,000	28,138	187.59%	Material Variance
Office Expense & other supplies	16,231	32,000	(15,769)	-49.28%	Not Material
Medical Expense	34,853	36,000	(1,147)	-3.19%	Not Material
Dietary Supplies-Formerly Dining Room & Food	24,061	22,000	2,061	9.37%	Not Material
Telephone	11,043	11,000	43	0.39%	Not Material
Legal and Accounting	14,767	16,000	(1,233)	-7.71%	Not material
Security	3,408	5,000	(1,592)	-31.84%	Not Material
Retirement Plan	7,783	7,000	783	11.19%	Not Material
Vehicle Expense	6,580	9,000	(2,420)	-26.89%	Not Material
Travel and Training	28,998	5,000	23,998	479.96%	Material Variance
Property Taxes	8,095	11,000	(2,905)	-26.41%	Not material
Dues & Subscriptions	11,301	11,000	301	2.74%	Not Material
Total Expenses	3,284,188	3,030,000	254,188	8.39%	
Changes In Net Assets	(42,316)	137,000	(179,316)	-130.89%	
Unrestricted Net Assets, (Deficit), Beginning	863,361	863,000	361	0.04%	
Unrestricted Net Assets, Ending	821,045	1,000,000	(178,955)	-17.90%	
Material Variance = Over \$85,000 or above 10% (Below \$20,000 considered Not Material)					
Not material = Less than \$85,000 and under 10% or below \$20,000					

Carmel Hills Retirement Community		2022-2023				
Statement of Operations - CONTINUED						
For the Year Ended April 30, 2021						
	for April 30, 2022	for April 30, 2022	Difference			
	Actual (Audit)	Forecast	\$	%		
Operating Activities:						
Change in Net Assets	(42,316)	137,000	(179,316)	-130.89%		Material Variance
Adjustments to reconcile change in net assets to cash flows from operating activities:						
Depreciation and Amortization	219,649	214,000	5,649	2.64%		Not Material
Contributions restricted for Cap expenditure	(9,731)	-	(9,731)	100%		Not Material
Entrance Fees Received net of refunds	888,083	213,000	675,083	316.94%		Material Variance
Earned Entrance Fees	(343,186)	(163,000)	(180,186)	110.54%		Material Variance
Loss on disposal of property and equipment	1,128	0	1,128	100%		Not Material
Realized and unrealized loss (gain) on investments	3,240	0	3,240	100%		Not Material
Change in value of split interest agreements	(374)	0	(374)	100%		Not Material
Change in Operating Assets and Liabilities:						
Accounts receivable	5,900	-1,000	6,900	-690%		Not Material
Inventories	(8,204)	1,000	(9,204)	-920.40%		Not Material
Prepaid Expenses	(7,290)	(1,000)	(6,290)	629.00%		Not Material
Increase (decrease) in operating liabilities:						
Accounts Payable and Accrued Expenses	3,321	2,000	1,321	66.05%		Not Material
Deferred Revenue-Resident Fees	36,960	1,000	35,960	3596%		Not Material
Security Deposits	500	-	500			Not Material
Cash Flows From Operating Activities	747,680	403,000	344,680	85.53%		
Investment Activities:						
Purchases of property and equipment	(70,315)	(200,000)	129,685	-64.84%		Material Variance
Formerly-Capital additions of property and equipment						
Proceeds from sale of property	-	-	-			Not Material
Proceeds from the Sale of Investments	313,021	(464,000)	777,021	-167.46%		Material Variance
Acquisition of Investments	(508)	-	(508)	100.00%		Not Material
Net Cash Flows From Investment Activities	242,198	(664,000)	906,198	-136.48%		
Financing Activities:						
Contributions restricted for Cap Expen.	9,731	-	9,731	100%		Not Material
Borrowing on long term debt	100,000	-	100,000	100%		Material Variance
Principle payments on long-term debt	(40,000)	(76,000)	36,000	-47.37%		Material Variance
Net Cash Flows From Financing Activities	69,731	(76,000)	145,731	-191.75%		
Changes In Cash And Equivalents	1,059,609	(337,000)	1,396,609	-414.42%		
Cash And Equivalents-Beginning	836,724	837,000	(276)	-0.03%		
Cash And Equivalents-Ending	1,896,333	500,000	1,396,333	279.27%		
Material Variance = Over \$85,000 or above 10% (Below \$20,000 considered Not Material)						
Not material =Less than \$85,000 and under 10% or below \$20,000						